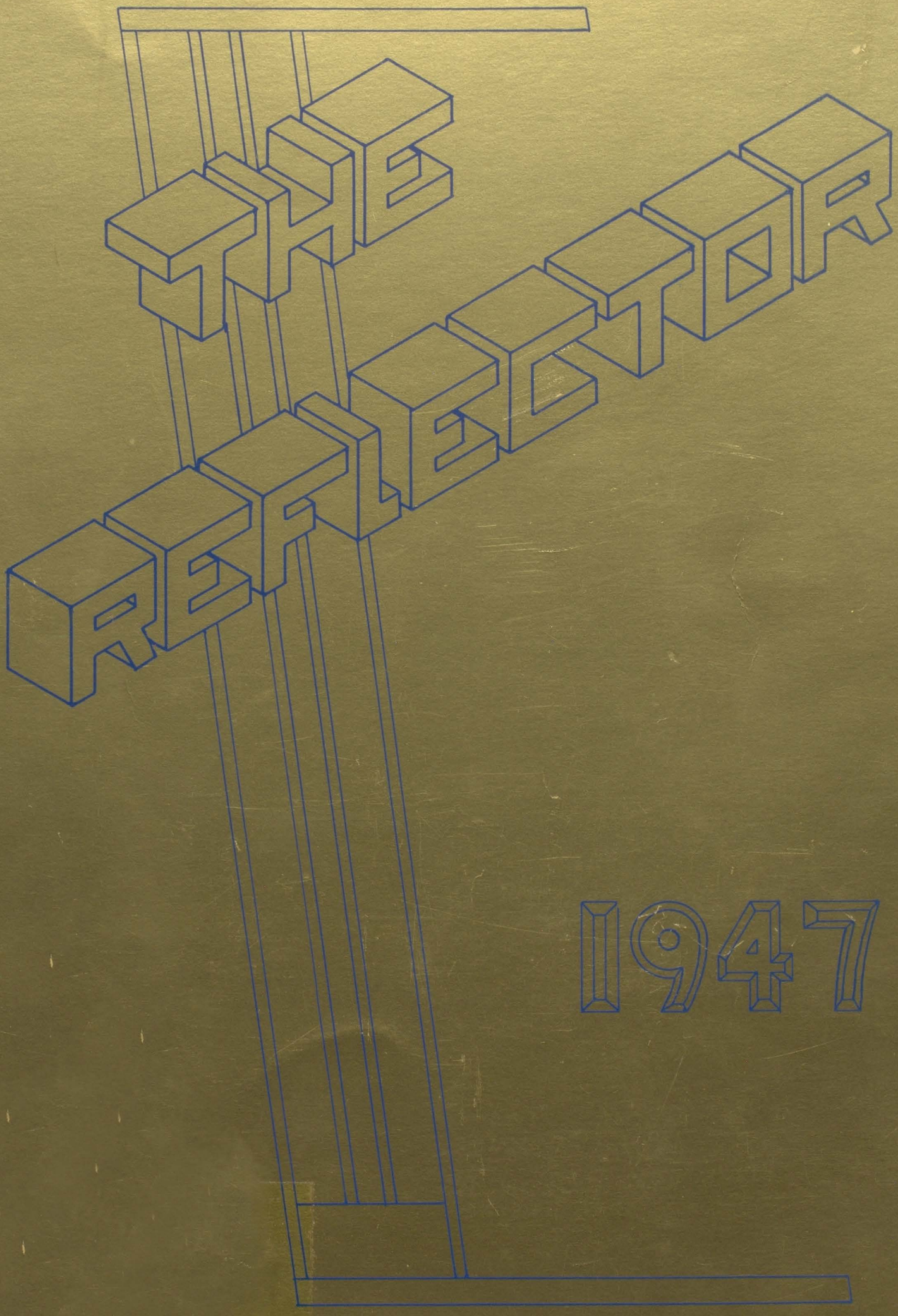
THE
REFLECTOR
1947

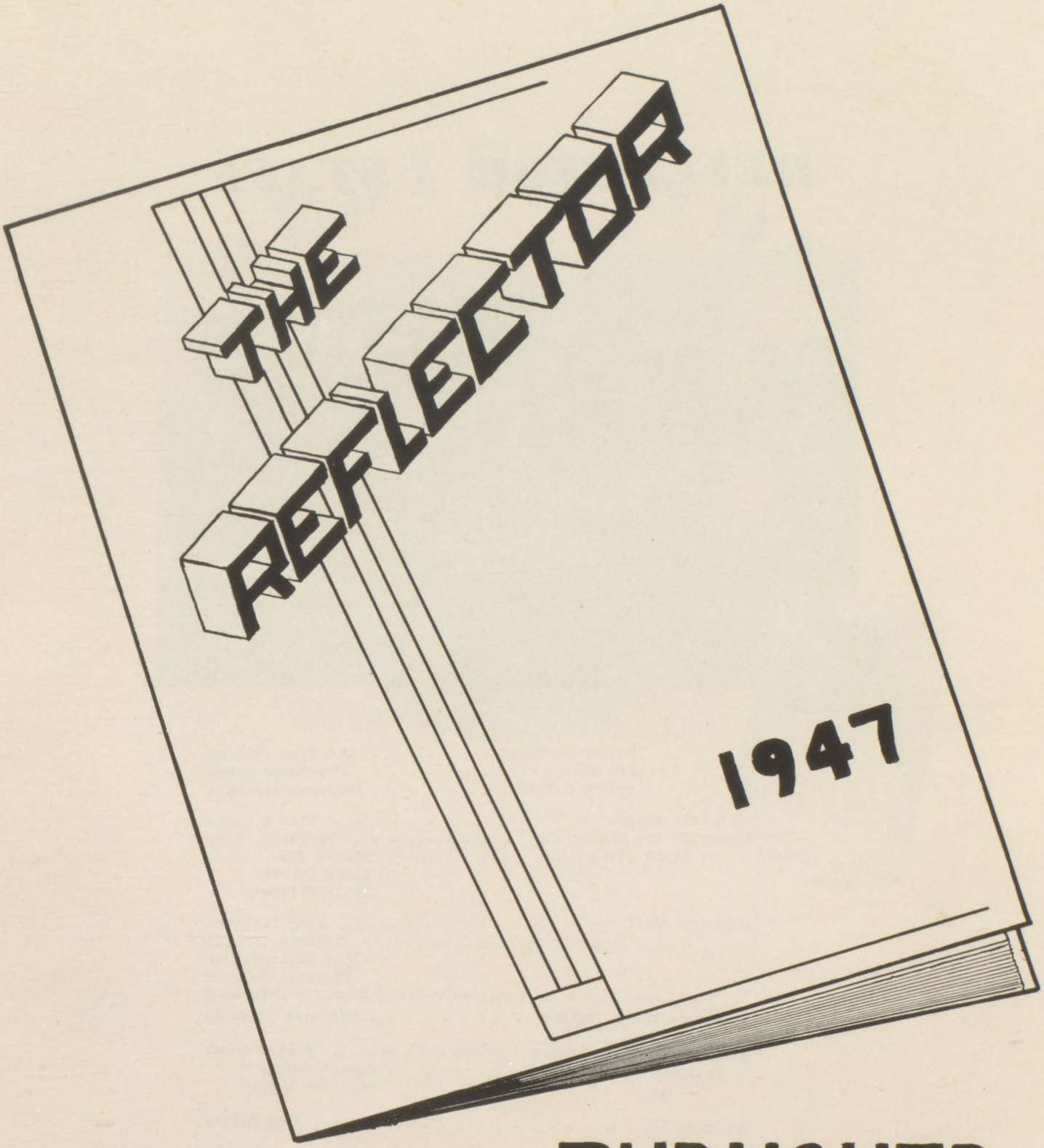

PUBLISHED
BY
SENIOR CLASS
MATTITUCK HIGH SCHOOL

REFLECTOR STAFF

Madeline Stelzer
Editor

Editor-in-Chief . . . . . Madeline Stelzer
Art Editor . . . . . Constance Reeve
Sports Editor . . . . . Lawrence Bergmann

Associate Editor . . . . . Elinor Jones
Associate Art Editor . . . . . Marjorie Penny
Art Staff . . . . . Wilbur July
Elsie Teresko
Doris Wilsberg

Literary Staff . . . . . Lucy Popleski
Virginia Tuthill
Lois Huttenlocker
Virginia Coleman
Beatrice Terpening

Associate Sports Editor . . . . . Lawrence DePetris

Business Manager . . . . . Walter Sabat
Business Staff . . . . . George Savage
Jack Van Ryswyk

Photographer . . . . . Mr. John Heller

Advisers . . . . . Mr. Thomas Gilchrist
Mr. Thomas Kewin
Miss Marie Lantelme

DEDICATION

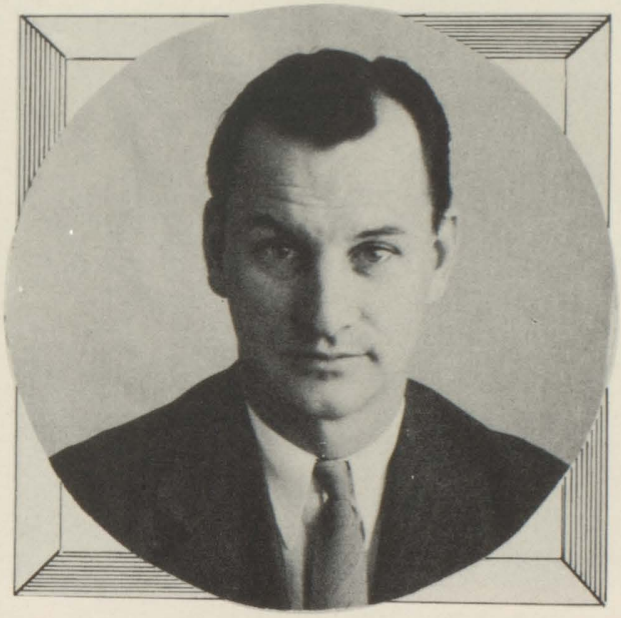

TO

ARTHUR McCAW

whose good teaching, tempered with

his spirited orations and kindly humor,

will be a joyful memory to us all,

do we,

The Class of 1947,

sincerely dedicate this REFLECTOR.

BOARD OF EDUCATION

Mrs. LeRoy Reeve; Mr. Ralph Tuthill; Mr. John Duryee;
Mr. Trobridge Kirkup; Mr. Harold Hudson

Mr. John Duryee

John W. Duryee . . . . . President

Ralph Tuthill . . . . . .Vice President

Harold L. Hudson . . . . . Clerk

J. Trowbridge Kirkup . . . . . Member

Elberta H. Reeve . . . . . Member

FACULTY

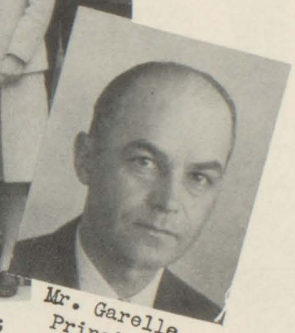

Mr. Garelle
Principal

First Row: Marie Scudder; Agnes A. Sheff; Mary E. Johnson; Edna Franz; Bernice Harris; Mary M. Burns; Carol Terwilliger

Second Row: John Heller; Ruth Warner; Jane Condron; Leslie Birmingham; Patricia Lapham; Marie Lantelme; Viola Kramer; Augustus C. Garelle

Third Row: Arthur McCaw; Walter Williams; Robert Muir; Fred Bornhauser; Edward Clingen; Thomas Kewin; Thomas Gilchrist

Kindergarten	Miss Scudder
First Grade	Miss Lapham
Second Grade	Mrs. Kramer
Third Grade	Mrs. Birmingham
Fourth Grade	Miss Warner
Fifth Grade	Mrs. Johnson
Sixth Grade	Miss Terwilliger
Seventh Grade	Miss Condron
Eighth Grade	Mr. Kewin
Science	Mr. Heller
History	Mr. Clingen
Mathematics	Mr. McCaw
French and Latin	Miss Sheff
English	Mr. Gilchrist
Music	Mr. Williams
Shop	Mr. Bornhauser
Physical Education	Mr. Muir
Commercial	Miss Lantelme
Home Economics	Miss Harris
Art	Miss Franz
Secretary	Miss Burns
Principal	Mr. Garelle

CLASS HISTORY

Well, schoolmates, in just a short time our days at Mattituck High will be over. We'll each go our way to various jobs, colleges, and out into life. No matter what may be in store for us, we'll always cherish the many happy memories we've shared together as the Class of '47. Now, this isn't supposed to be a sob story. It's just a reminder of some of the events which have taken place during the past twelve years--events which, in the years to come, will prove very dear to us. By the way, do you realize that we are the only class graduating from M.H.S. who started First Grade in the new school? In other words, we were the first First Grade. We are the first ones to enjoy the full use of this wonderful school.

Yes, we've had some great experiences. Remember the fun we had during the noon hours back in First Grade? We used to be scared to death of Mr. Wormley, and would hide behind a door or in any convenient crevice whenever we saw him patroling the halls. I don't know what we were afraid of. Then, we'd go into the Second Grade where Mrs. Reeve let us write on the boards. (Something Miss Morris didn't allow.)

In Second Grade we made up our own class song, with Miss King's assistance, of course. The words were "The parade! The parade! The parade is in town! There's a clown upside-down. There are cages all around." Wasn't that brilliant?

We breezed through the Third and Fourth Grades with a minimum of difficulties, and, with the help of two fine teachers, Mrs. Kramer and Miss Warner, proceeded to Mrs. Lindsay's Fifth Grade. Here we made crepe paper flowers, among other things. Some of us still have the pink roses we made, although they are rather faded.

How grown up we felt when we went upstairs to Seventh Grade! Miss Schmidt had her hands full.

When we drew Miss Paterson for a teacher, we calmed down a bit. If we didn't behave, we were kept after school to do the deep knee bend.

Our spirit was by no means broken by the time we reached high school. Freshman year, we spent in getting acquainted with our new classmates from Oregon, Cutchogue, Sound Avenue, and Laurel. We were beginning to realize the value of Mr. McCaw's frequent lectures, which we began to hear for the first time in his homeroom. Our boys went out for sports, and many of them made the team. Remember how proud we were of the Jay Vees that year? Joyce, Lois and Dawn started cheerleading then, too. "Doc" presided over the class.

Let's see. What eventful thing happened Sophomore year? Oh, yes, Miss Sheff came to town! Need we say any more? Jack Van and Doris Wilsberg were our respective homeroom presidents.

Mr. Heller had us for a headache, as well as for a homeroom Junior year. Bud Bergmann, an up and coming executive, was our president. We can't forget the jazz orchestra we had for assembly. We played "I'm Always Chasing Rainbows", "I Can't Begin To Tell You" and "Helena Polka". Wasn't it fun decorating for the Junior Prom, with "The Toy Shop" as the theme?

Some of our happiest memories center around Mr. Williams and the music department. Our eight o'clock Band, Orchestra and Glee Club rehearsals resulted in some fine musical programs.

There's so much to tell about our Senior year that it's hard to know where to begin. "Pete" Sabat was president, the girls started a bowling club, several Veterans came back to join the class as Seniors or P.G.'s, Dave Warren and George Pappas took Solid Geometry and passed the regents in January, Mr. Gilchrist got married, Mr. Clingen's son, Terry, was born, the Minstrel Show was a howling success, we presented the play, "Junior Miss" and our story could go on and on, but time's running short. We're graduating!

SENIORS

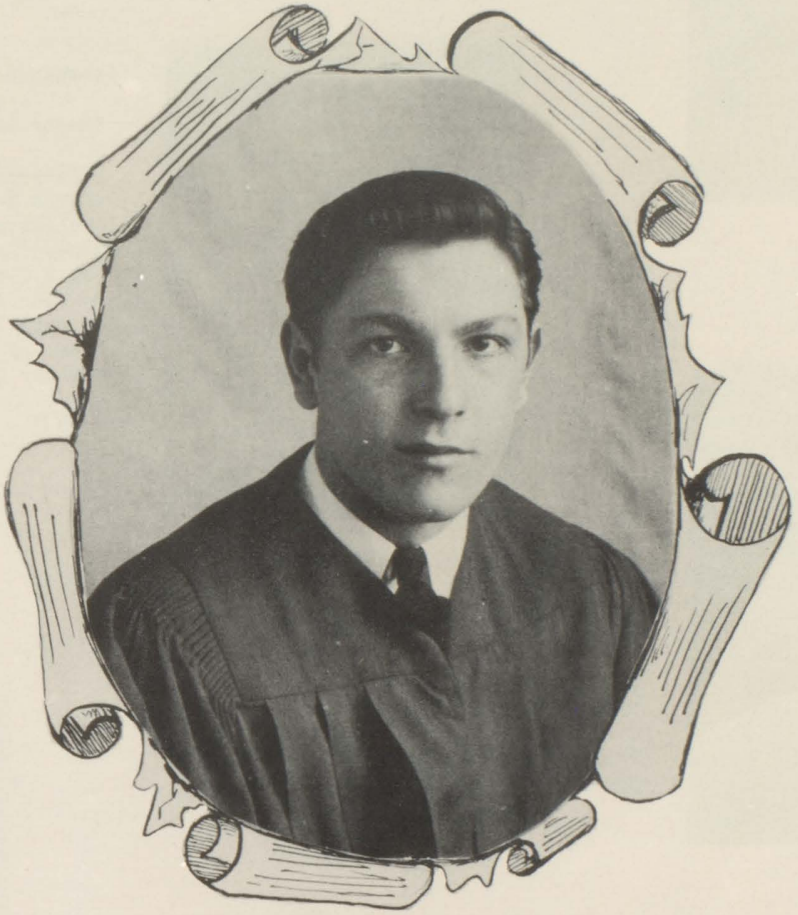

CLASS PRESIDENT

WALTER SABAT

"Rejoice, O young man in thy youth."

Senior Play 4 Boys' Chorus 1-2-3-4 Minstrel Show 1-2-3-4
Soccer 2-3-4 Baseball 1-2-3-4
Basketball 1-2-3-4 Track 3-4
Glee Club 3 Student Council 3
President of Senior Class - 4
Boys' State 3 Reflector Staff 4

"It's foolish. I don't understand why----"

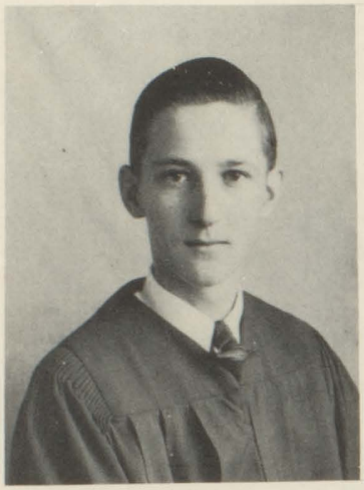

ROBERT BERDINKA "Dink"

"A man of few words."

Minstrel Show 2-3-4 Boys' Chorus 2-3-4 Library Club 4

"Take it easy!" Undecided

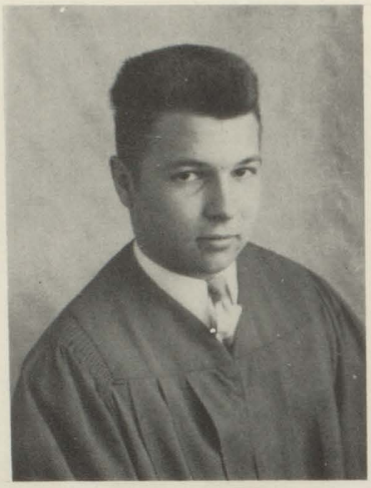

LAWRENCE BERGMANN "Bud"
Salutatorian
"Honor lies in honest toil."

Minstrel Show 1-2-3-4 Boys' Chorus 1-2-3-4 Band 1-2-3-4 Orchestra 1-2-3-4 Glee Club 1 2-3-4 Basketball 1-2-3-4 Soccer 2-3-4 Press Club 4 Library Club 4 Track 3-4 Student Council 1-2 4 President 3 Pres. of Student Council 4 Reflector Staff 3-4 Debate Club 4

"Huh!" Colgate College

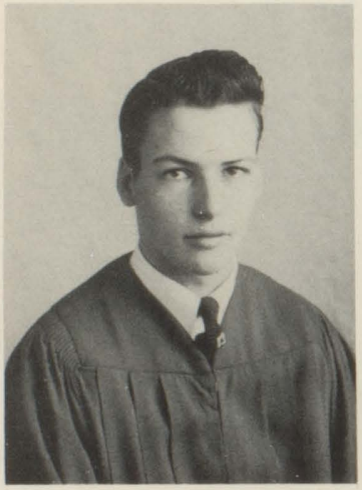

GERALD BERGEN "Jerry"

"Ah, why should life all labor be?"

Minstrel Show 1-2-3-4 Boys' Chorus 1-2-3-4 Glee Club 1

"Oh, yeah!" Undecided

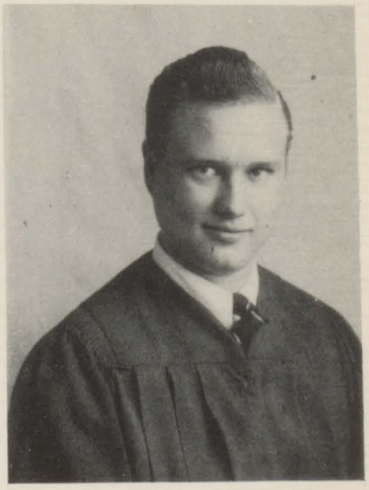

WALTER RAY BERGEN "Walt"

"Life is not life at all without delight."

Orchestra 1-3 Band 3 Glee Club 2

"Gizmo" Undecided

HELEN BERGEN "Helen"

"Perfect simplicity is unconsciously audacious."

Glee Club 1-2-3-4 Press Club 4 Library Club 3-4 Play Production 3 Student Patrol 4 Chairman of Jr. Prom Committee 3 Cafeteria 4

"Um-hum!" Nursing

IRENE CELIC "Renie"

"A merry heart maketh a cheerful countenance."

Library Club 3-4 Press Club 4 Cafeteria 3-4

"That's tough!" Typist

FRANCES BORNHAUSER "Frances"

"A still, small voice."

Library Club 4 Student Patrol 4 Jr. Prom Committee 3

"O-O-O-O-Oh!" Undecided

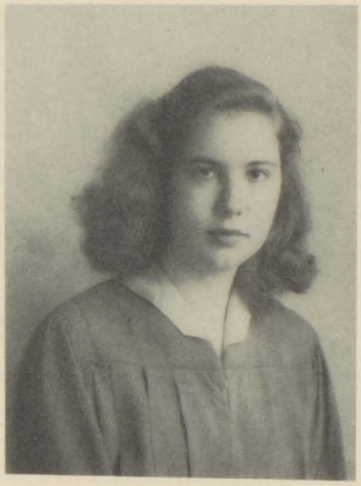

EVELYN COOKE "Cookie"

"The price of wisdom is above rubies."

Press Club 4 Debate Club 4 Library Club 4

"Cryin' tears!" Occupational Therapy

THERESE BERKOSKI "Terry"

"There's the humour of it."

Glee Club 1-2-3-4 Press Club 3-4 Library Club 3-4 Minstrel Show 3 Band 2-3-4 Red Cross 2 Cafeteria 4

"Don't be so dumb!" Secretary

DORIS DANOWSKI "Puddin"

"Energy and persistence conquer all things."

Vocal Training 2 Senior Play Committee 3 Junior Prom Committee 3 Library Club 4 Press Club 4

"What a character!" Beautician

AUDREY HORTON "Audge"

"Fun was made to enjoy, why waste it?"

Glee Club 4 Cafeteria 2-3 Library Club 4 Play Production 3 Junior Prom Committee 3

"Excuse me!" Undecided

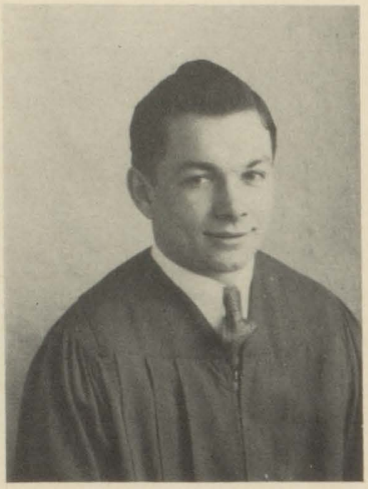

EDWIN LACHICK "Pete"

"Thou art the man."

Soccer manager 2 Glee Club 3-4 Boys' Chorus 1-2-3-4 Vice President 4 Senior Play 4 Minstrel Show 1-2-3-4

"Su-prise!" Undecided

LOIS HUTTENLOCKER "Hutt"

"Why worry about tomorrow?"

Glee Club 3-4 Orchestra 3-4 Press Club 4 Reflector Staff 4

"Why soor!" Music

DOLORES A. LaCOLLA "Lorrie"

"Short and sweet."

Glee Club 4 Debate Club 4 Dramatics 4 Press Club 4 Class Treasurer 4

"Oh! Fudge" Clerical work
Study designing

IRENE KALOSKI "Laid"

"Very peppy, very gay, very cheerful all the day."

Vocal Training 2 Cafeteria 3-4 Library Club 4 Student Patrol 3-4 Junior Prom Committee 3

"Holy cats!" Secretary

ARTHUR PENNY "Penny"

"Play not for gain, but sport."

Boys' Chorus 1-2-3-4 Endman 3 4 Minstrel Show 1-2-3-4 Soccer 2-3-4 Basketball 2-3-4 Baseball 3-4 Glee Club 1-2-3-4 Track 3-4 Student Council 3 Senior Play 4

"Gimme some" Seeing the world

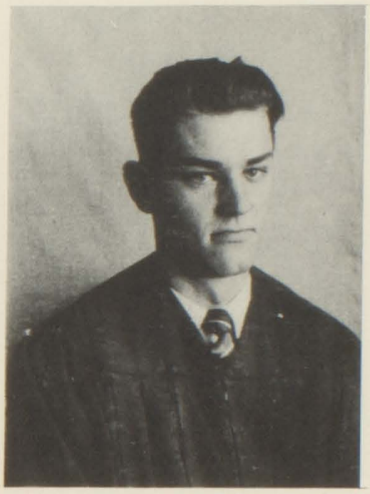

THOMAS PAPPAS "Kilroy"

"I awoke one morning and found myself famous."

Transfer-Lafayette High School 3 Boys' Chorus 3-4 Glee Club 3-4 Junior Prom Committee 3 Library Club 4 Student Forum 4 Assistant Librarian 4 Senior Play 4

"I don't get it." Undecided

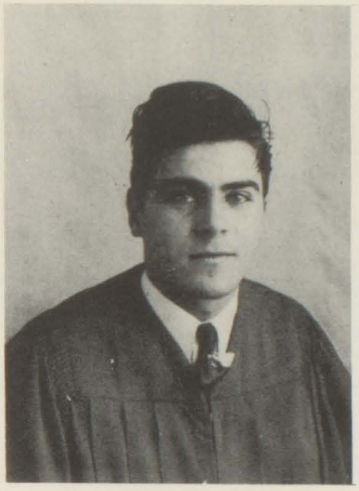

LUCY POPLESKI "Lu"

"In the twinkling of an eye."

Cafeteria 4 Glee Club 1-2-3-4 Secretary of Glee Club 4 Minstrel Show 2-3 Press Club 3-4 Library Club 3-4 Student Patrol 3 Junior Red Cross 2 Reflector Staff 4

"Hot Tamale" Undecided

GEORGE PAPPAS "Georgie"

"True worth is in being, not seeming."

Transfer-Lafayette High School 3 Boys' Chorus 3-4 Glee Club 3-4 Minstrel Show 3-4 Junior Prom Committee 3 Mimeo. Squad 4 Press Club 4 Debate Club 4 Library Club 4

"Oh, I don't know."

Electrical Engineering

CONSTANCE REEVE "Connie"

"I do but sing because I must and pipe but as the linnets sing."

Band 1-2-3-4 Glee Club 1-2-3-4 Orchestra 2-3-4 President of Band 4 Reflector Staff 3-4 Mattitalk Staff 2-3-4 All State Glee Club 3 Minstrel Show Scenery 4 Asst Art Ed.Reflector 3 Art Editor Reflector 4 Asst Ed. Mattitalk 3-4 Senior Play 4 Art Committee Junior Prom 3 Arcapella Choir 3 Cafeteria 4

"W-e-l-l" Art Teaching

WILFRED RULAND "Phoop"

"It is with narrow-souled people as with narrow-necked bottles; the less they have in them, the more noise they make in pouring it out."

Basketball 2-3 Soccer 2-3 Baseball 1-2 Minstrel Show 2-3

"Bite me!" Undecided

EDWARD SAVISKI "Saviski"

"To the stars through difficulties."

Soccer 1 Boys' Chorus 2-3.

"Great Scott!" College or Farming

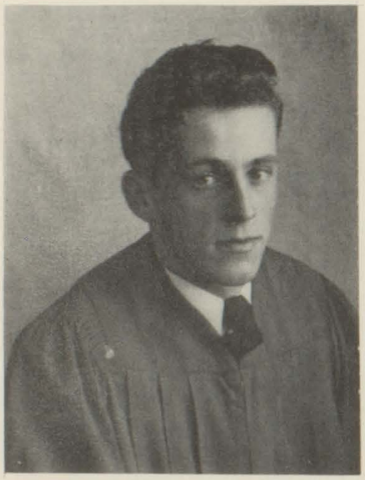

CLIFFORD SAUNDERS "Cliff"

"Marriage and hanging go by destiny; matches are made in heaven."

Soccer 1-2 Baseball 1-3 Basketball 1-3 Minstrel Show 1-3 Student Council and Court 3 Boys' Glee Club 1-2

"Stay loose." Photography

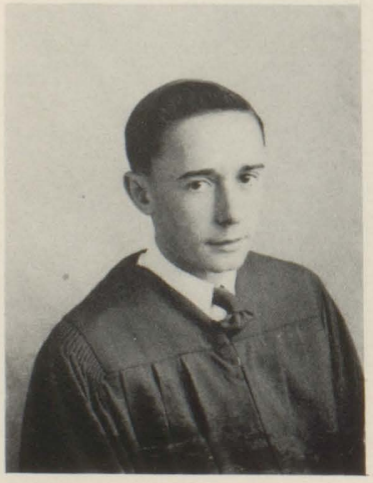

GEORGE SAVAGE "Doc"

"Large streams from little fountains flow, tall oaks from little acorns grow."

Boys' Chorus 1-2-3-4 Minstrel Show 1-2-3-4 Glee Club 1-2-3-4 Soccer 3 Basketball 3 End man 4 Reflector Staff 4 Student Council 2 President of Class 1 Senior Play 4

"What-cha-call it." Auditor

HELEN SEPKO "Doll"

"Your heart's desires be with you."

Secretary 1 Glee Club 1-2-3-4 Press Club 3-4 Library Club 4 Play Production 3-4 Cafeteria 2-3

"You are, huh?" Typist

BEATRICE TERPENING "Bea"

"Thy fairness is a candle to thy honor."

Transferred in 1945: Library Club 4 Glee Club 4 Secretary 4 Reflector Staff 4 Cafeteria 4

"That's right." Nurse

MADELINE STELZER "Maddie"

"Such joy ambition finds."

Glee Club 1-2-3-4 Minstrel Show 1-2 Band 2-3-4 Orchestra 3-4 Library Club 3-4 Vocal Training 2 All State Choir 3 Cafeteria 4 Press Club 3-4 Reflector Staff 3-4 Secretary 2

"Honest to Pete!" Secretary

ELSIE TERESKO "El"

"Speech is silver, silence is golden."

Band 1-2-3 Orchestra 1-2-3-4 Glee Club 1-2-3-4 Student Patrol 4 Junior Prom Committee 3 Reflector Staff 3-4 All State Band 3 Secretary-Treas. Band 2 Vice President Band 3 Librarian Orchestra 2 Minstrel Production 4

"That's pretty good!"

Dental Assistant

DAWN SHEWELL "Bunny"

"Happy and gay all the day."

Cheerleader 1-2-3 Twirler 1-2-3 Asst Majorette 4 Glee Club 1-2-3-4 Vocal Training 2 Press Club 3-4

"Ojmotka" Telephone operator

CHARLES TUTHILL "Charlie"

"Men of few words are the best men."

Minstrel Show 1-2-3-4 Basketball 2-3 Baseball 3-4 Boy's Chorus 1-2-3-4 Glee Club 3-4

"Yea" Aviation

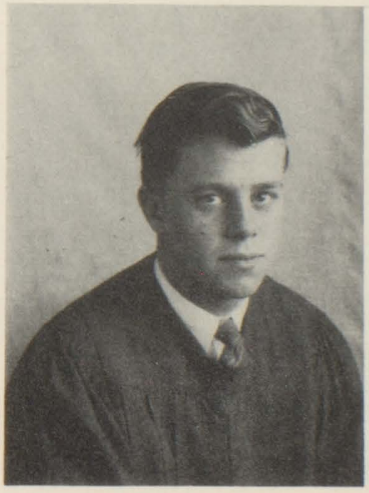

JEAN MARIE TUTHILL "Tut"

"The very pink of perfection."

Minstrel Show 1 Band 1-2-3-4 Orchestra 1-2-3-4 Glee Club 1 2-3-4 Press Club 2-3-4 Student Council 4 Vice President 2 Secretary Band 4 Editor of Mattitalk 4 Senior Play 4

"Lovely simply lovely" Nurse

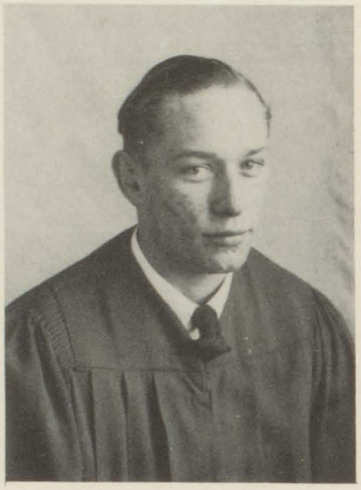

JACK VAN RYSWYK "Van"

"Play up, play up, play the game."

End man 3-4 Boys' Chorus 2-3-4 Minstrel Show 1-2-3-4 Soccer 2 3-4 Basketball 1-2-3-4 Captain of Basketball 3 Glee Club 3-4 Track 3-4 Secretary 1 President 2 Vice President 3 Student Council 4 Baseball 3-4 Co-Captain of Soccer 4 Senior Play 4

"Hi, Honey!" Undecided

JOYCE TUTHILL "Tut"

"They laugh that win."

Band 1-2-3-4 Orchestra 1-2-3-4 Glee Club 1-2-3-4 Minstrel Show 1-3 Senior Play 3 Cheerleader 1-2-3-4 Library Club 4 Student Council 3 Vice President Student Council 3 Press Club 1-2-3-4 Student Patrol 3-4

"Oh, dear me!" Teaching

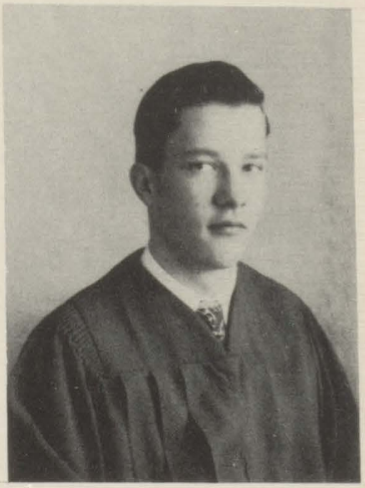

DAVID WARREN "Dave"

"The hand that follows intellect can achieve."

Boys' Chorus 3-4 Glee Club 3-4 Senior Play 3-4 Interlocutor 4 Minstrel Show 3-4 Press Club 4 Library Club 4 Intramural Debating 4 Student Patrol 3

"How do you know that???"

Engineering

VIRGINIA TUTHILL "Gina"

Valedictorian

"From her shall read the perfect ways of honor."

Band 1-2-3-4 Orchestra 1-2-3-4 Glee Club 1-2-3-4 Sec'y Treas. of Orchestra 2-3 Sec'y Treas. of Band 3 President of Orchestra 4 Senior Play 3-4 Junior Red Cross 3 All State Band 3-4 Press Club 3-4 Arapella Choir 3 Library Club 4 Debate Club 4 Student Council 4 Reflector Staff 4 Student Court 4

"Well, goodnight." College

DORIS WILSBERG "Wozzie"

"Simplicity in elegance."

Minstrel Show 1-2 Twirler 1-2 Glee Club 1-2-3-4 President 2 Asst Drum Majorette 2 Secretary 3 Library Club 4 Drum Majorette 4 Reflector Staff 4 Cafeteria 4

"Stop it!" College

LOIS WELLS "Wellsie"

"Style is the dress of thoughts."

Band 1-2-3-4 Orchestra 1-2-3-4 Glee Club 1-2-3-4 Cheerleader 1-2 Student Council 4 Press Club 1-2-3-4 Minstrel Show 1-3 Senior Play 3 Stage Manager Library Club 4 Student Patrol 4 Band Librarian 4

"Isn't that cute" Medical Assistant

EDWARD ZALESKI "Eddie"

"Dance, laugh, and be merry."

Band 1-4 Boys' Chorus 1-4 Orchestra 2-4 Basketball 1,3-4 Basketball Manager 4 Soccer 1, 4 Minstrel Show 1-4 Glee Club 1-4 Track 3-4 Student Patrol 3-4

"You know?" Drummer

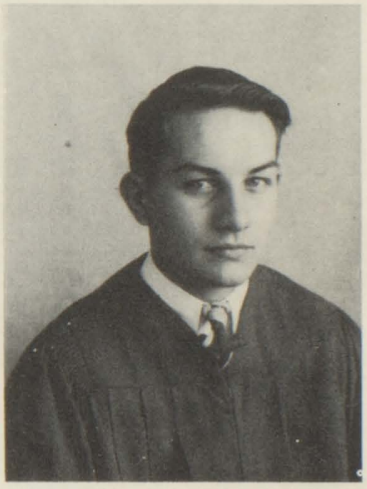

VICTOR WILLIAMS "Vic"

"For he's a jolly good fellow."

Minstrel Show 2-3-4 Boys' Chorus 2-3-4

"Did you know?" Undecided

HELEN ZIMNOSKI "Zim"

"Still to be neat; still to be just."

Glee Club 1-4 Red Cross Representative 2,4 Minstrel Show 2-3 Orchestra 2-3 Library Club 3-4 Press Club 3-4 Cheerleader 3-4 Student Patrol 3 Cafeteria 4 Play Production 4 Intramural Sports 4 Vocal Training 2

"Some nice" Secretary

HISTORIAN
BAR

CLASSES

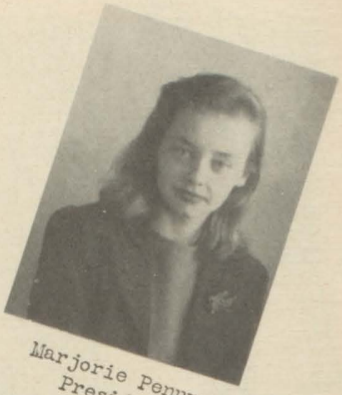

Marjorie Penny
President

JUNIORS

First Row: Klein; C.Bassford; Reeve; Penny; Jones; S.Bassford; Coleman; M.Saviski; G.Lessard

Second Row: Saunders; L.Lessard; Hudson; Blasko; S.Saviski; P. Danowski; Moisa; Kolenik; R.Danowski; DePetris; Zazeski

Third Row: Mr. Heller; Kruk; Orlowski; Zuhoski; Nine; Cox; Wolgo; Borelli.

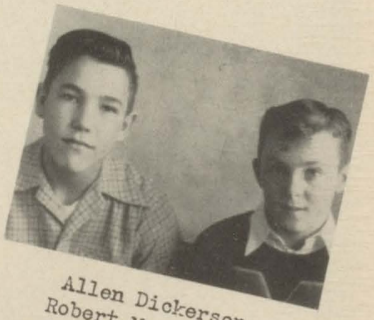

Allen Dickerson
Robert Mac Millan
Presidents

SOPHOMORES

First Row: C.Sepko; C.Sepko; Loper; Charters; Glignor; Tuthill; Lenceski; Frazee; MacMillan; Gaffney

Second Row: Miss Franz; Reed; Jackowski; Furman; Kraus; Haas; Mileska; Gergela; Darrow; Fleet; Mr. Gilchrist

Third Row: Kander; Johnston; Benjamin; Wickham; Deerkoski; Zaneski; Van Rywsyk; Adams; Reilly; Moisa; Dickerson; Bassford

Fourth Row: Besch; Gergela; Downs; Dickerson; Grabowski; Taylor; Wells; Young.

Carl Stelzer
President

FRESHMEN

First Row: McNulty; Duryee; Warren; Comiskey; MacMillan; McKay; Kinney; Sidor; Young
Second Row: Stelzer; Mahoney; Cox; Glover; Kruk; Zazeski; Celic; Trubisz; Michaleski; Zaweski; Zimnoski
Third Row: Young; Danowski; Maston; Tuthill; Gudson; Chituk; Shalvey; Armbrust; Terpening; Anderson
Fourth Row: Wilcenski; Pace; Jackson; Zazeski; Armbrust; Booker; Wells; Tuthill; Young; Mr. McCaw.

Warren Magor
Dorothy Saunders
Presidents

EIGHTH GRADE

First Row: Boutcher; Uncklebach; Bergen; Kearney; Walsh; Cox; Mileska; McBride; Mine
Second Row: J.Berdinka; Kroleski; Taylor; Fischer; Wolgo; Wells; Young; Coleman; Teresko; Berdinka
Third Row: Mr. Kewin; Ruthinowski; Loper; Williams; Zimnoski; School; Magor; Jones; Worthington.

SEVENTH GRADE

SIXTH GRADE

FIFTH GRADE

FOURTH GRADE

THIRD GRADE

SECOND GRADE

FIRST GRADE

KINDER-GARTEN

CLASS WILL

We, the Class of 1947, of Mattituck High School of Mattituck, in the County of Suffolk and State of New York, being of sound mind and memory, do make, publish and declare this our Last Will and Testament, in the manner following; that is to say, We leave:

M.H.S. - Our dear old Alma Mater with deepest regret and sorrow.
Mr. Garelle - Our thanks for his humor, guidance, and good-will.
Junior Class - More enthusiasm when undertaking projects.
Sophomore Class - Our ability to get into trouble and get out.
Freshman Class - All the brains we thought we had when we were Freshmen.

Robert Berdinka leaves his ambitious and willing nature to William Garboski.
Gerald Bergen leaves his teases to John McNulty.
Helen Bergen leaves her "swing" to Faye Benjamin.
Walter Bergen leaves his pleasant manners to Donald Reilly.
Lawrence Bergmann leaves his crew cut to "Nooge" Orlowski.
Therese Berkoski leaves her giggles to Marilyn Charters.
Frances Bornhauser leaves her ladylike ways to Anna Kruk.
Irene Celic leaves her calm temperament to Helen Danowski.
Evelyn Cooke leaves her debates to Rebecca Warren.
Doris Danowski leaves her well-manicured hands to Margaret Shalvey.
Audrey Horton leaves the Cutchogue group to Theresa Lenceski.
Lois Huttenlocker leaves her professional strut to Peggy Wickham.
Irene Kaloski leaves her dances with "Chink" to Jean Armbrust.
Edwin Lachiok leaves his volley ball serves to Gene Gaffney.
Dolores LaColla leaves her timidness to Nancy Duryee.
George Pappas leaves his mimeographing ability to Alfred Tuthill.
Thomas Pappas leaves his practical jokes to Charles Fleet.
Arthur Penny leaves - - - the girls alone.
Lucy Popleski leaves her tatting ability to Prilly Reeve.
Constance Reeve leaves her high soprano voice to Theresa Trubisz.
Wilfred Ruland left school with relief.
Pete Sabat leaves his "line" to Myron Young.
Clifford Saunders leaves his sailor suit to anyone with bow-legs.
George Savage leaves his singing ability to Eddie Saunders.
Edward Sawiski leaves his photographic abilities to "White" Wells.
Helen Sepko leaves her mischievousness for the twins to carry on.
Dawn Shewell leaves her many hair-doe to Mary Jane Kolenik.
Madeline Stelzer leaves her friends with regret.
Elsie Teresko leaves her quiet way to Patty Comiskey.
Beatrice Terpening leaves her naturally curled blonde hair to Carol Bassford.
Charles Tuthill leaves his easy way to Alex Zuhoski.
Jean Tuthill leaves her stroll to Henry Kislow.
Joyce Tuthill leaves her impersonations to anyone who is clever enough to use them.
Virginia Tuthill leaves her many trips to the Post Office to Helen Frazee.
Jack Van Ryswyk leaves his sports abilities to Richard Borelli.
David Warren leaves his brains to Gerard Dickerson.
Lois Wells leaves her friendly smile to Jimmy Wells.
Victor Williams leaves the Secretarial Class of girls with relief.
Doris Wilsberg leaves her nonchalant manner to Catherine Hannabury.
Edward Zaleski leaves his drums to "Rip" Stelzer.
Helen Zimnoski leaves her frequent trips to Riverhead to Stella Blasko.

IN WITNESS THEREOF The Class of 1947
do set hand and affix our seal
and do appoint Allan Dickerson
as Sole Executor.

ACTIVITIES

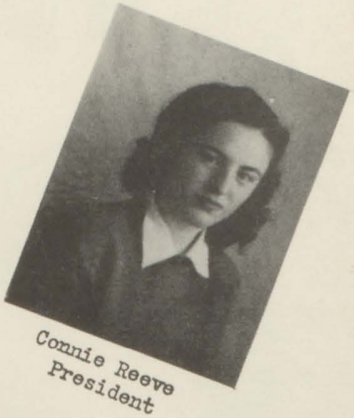

Connie Reeve
President

BAND

Under the able guidance of Mr. Williams and Drum Major, Doris Wilsberg, the Band participated in the annual Spring festival, a concert held in Riverhead, and the Memorial Day parade. This year the Junior and Senior Band merged together.

Virginia Tuthill
President

ORCHESTRA

Under the able direction of Mr. Williams, the Orchestra has accomplished the favorite piece "Deep Purple". The performances in which it participated were the annual Christmas program, the Senior Play, the Spring Concert; and it ended a busy year at the graduation exercises.

Lucy Popleski
Secretary

GLEE CLUB

The mixed Glee Club made three appearances this year, namely, Christmas caroling; the Spring concert in which the featured number was Shubert's Ave Maria: and lastly, at the Baccalaureate Service. The President was David Warren.

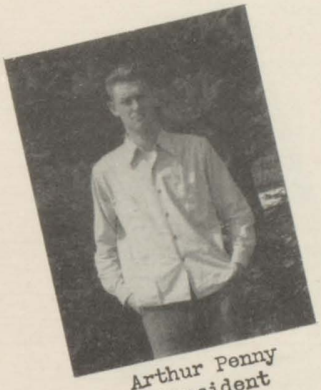

Arthur Penny
President

MALE CHORUS

The Mattituck High School male chorus, renowned around the North Fork and under the direction of Mr. Williams, has participated in the Teachers' Conference at Greenport, the Parent-Teachers meeting at Cutchogue, the Christmas Carols and at the very successful Minstrel Show.

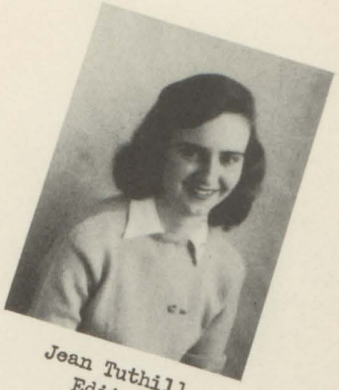

Jean Tuthill
Editor

PRESS CLUB

The Press Club which publishes the school paper, "Mattitalk", had a large and efficient staff. Under the leadership of Jean Marie Tuthill and Associate Editors Vera Adams and Trudy Furman, the paper had a very successful year. Both the Reflector Staff and the Press Club enjoyed the annual dinner at the end of the term.

Helen Frazee

LIBRARY CLUB

Front Row: Cooke, Benjamin, Darrow, Sepko, Zimnoski, Celic, Popleski, Gergela, Berkoski, Danowski.

Back Row: Pappas, Bergen, Frazee, Fleet, Terpening, Wilsberg, Van Ryswyk, Sawiski, Pappas, Warren, Horton, July, Kander, Kaloski, Stelzer, Bergmann, Mr. Clingen.

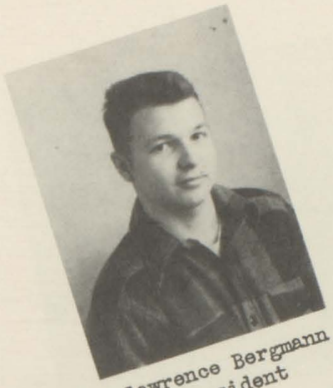

Lawrence Bergmann
President

STUDENT COUNCIL

Front Row: Jean Marie Tuthill, Lois Wells, Virginia Tuthill, Lawrence Bergmann, Dorothy Berry, Jean MacMillan, George Lessard.

Back Row: Veronica Adams, Jerry Wells, Edward Saunders, Jack Van Ryswyk, Harold Haupt, Barbara Haas, Philip Coleman, Mr. Garelle.

Charles Fleet
Secretary-General

STUDENT FORUM

Front Row: David Warren, Thomas Pappas, Richard Borelli, Robert Berdinka.

Back Row: George Pappas, James Wells, Mr. Heller, Wilbur July, Mr. Clingen, Lawrence Bergmann, Roger Nine, Eugene Gaffney.

Under the excellent direction of Miss Sheff, Miss Condron, and Mr. Gilchrist, the annual Senior play was a howling success. Marjory Penny starred as "Junior Miss" and was supported by a co-operative cast.

"JUNIOR MISS"

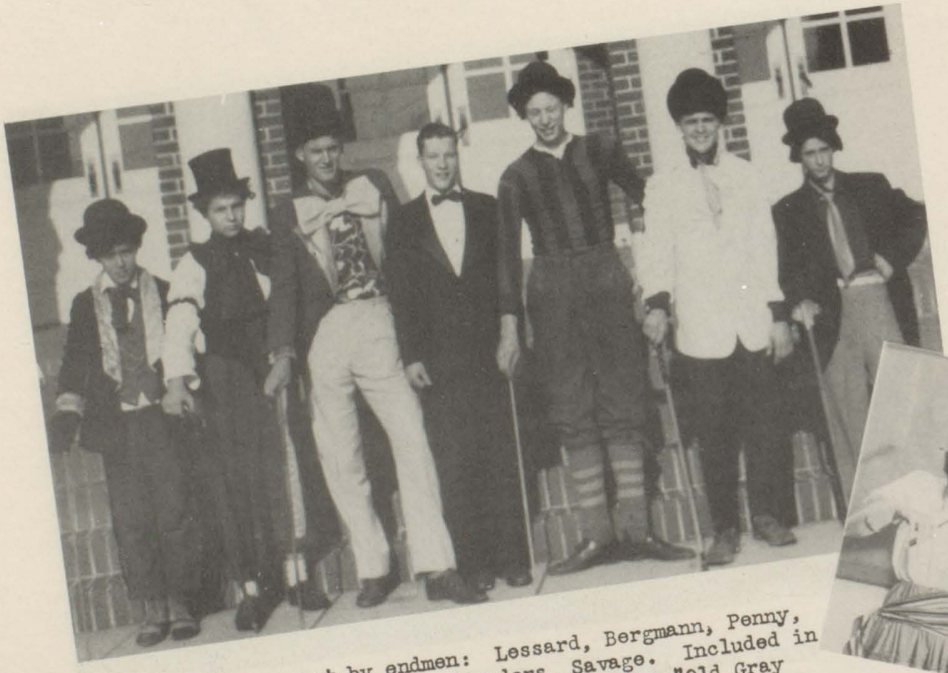

Laughs were given out by endmen: Lessard, Bergmann, Penny, Interlocutor Warren, Van Ryswyk, Saunders, Savage. Included in this show was the ever-popular male chorus and the "Old Gray Mare" dance directed by Miss Sheff.

MINSTREL SHOW

SPORTS

VARSITY

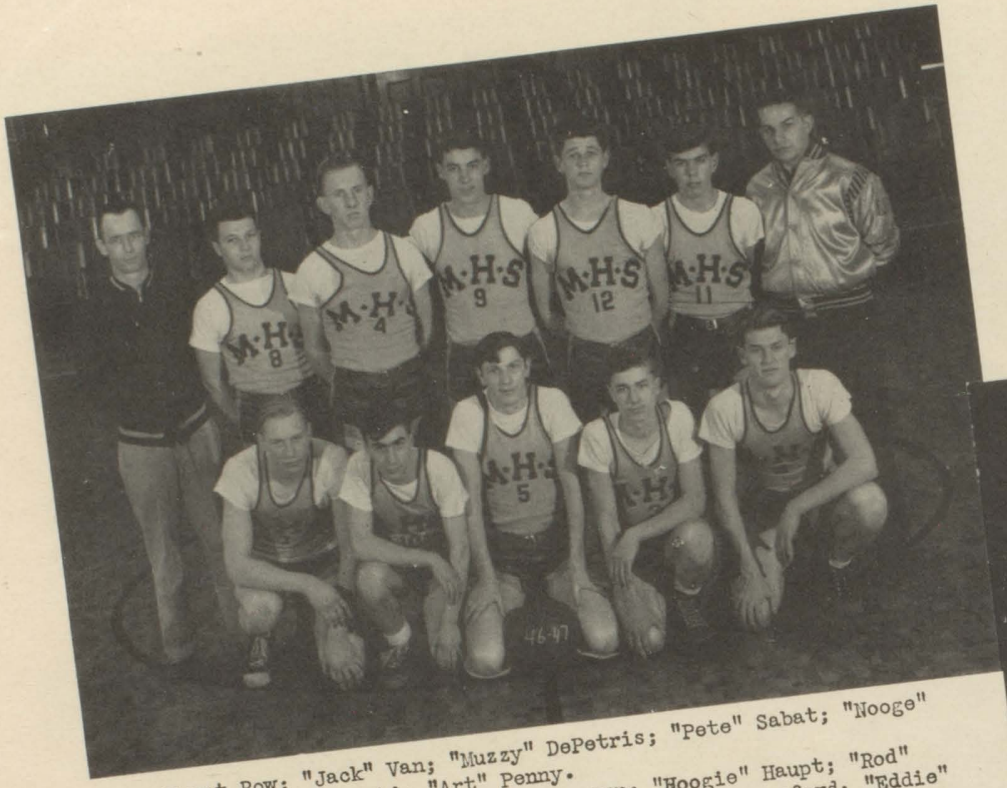

Front Row: "Jack" Van; "Muzzy" DePetris; "Pete" Sabat; "Nooge" Orlowski; "Art" Penny.

Back Row: Coach Muir; "Bud" Bergmann; "Hoogie" Haupt; "Rod" Dickerson; "Junie" Fischer; "Dick" Bassford; "Eddie" Zaleski, Manager.

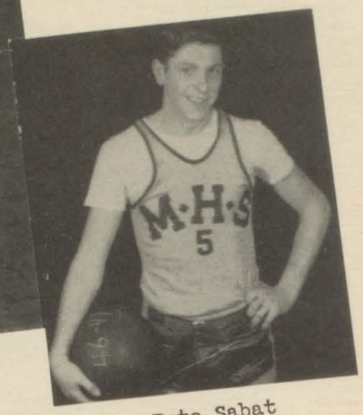

Pete Sabat
Captain

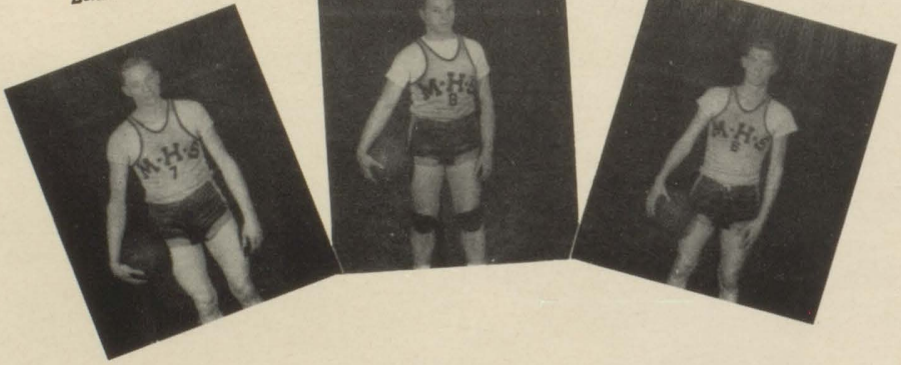

EASTERN SUFFOLK COUNTY CLASS "B" CHAMPIONS

Westhampton	17	Mattituck	41	Riverhead	40	Mattituck	40
Southampton	22	Mattituck	21	Hampton Bays	31	Mattituck	62
Easthampton	13	Mattituck	32	Eastport	31	Mattituck	30
Shelter Island	18	Mattituck	60	Sag Harbor	45	Mattituck	63
Bridgehampton	34	Mattituck	35	Southold	28	Mattituck	30
Sag Harbor	24	Mattituck	49	Center Moriches	17	Mattituck	46
Southold	24	Mattituck	42	Bridgehampton*	35	Mattituck	34
Center Moriches	33	Mattituck	65	Bayport**	50	Mattituck	38
Greenport	40	Mattituck	56	*playoff game		**L. I. Tournament	

JUNIOR VARSITY

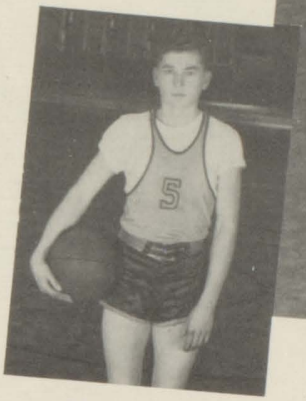

Alex Zuhoski
Captain

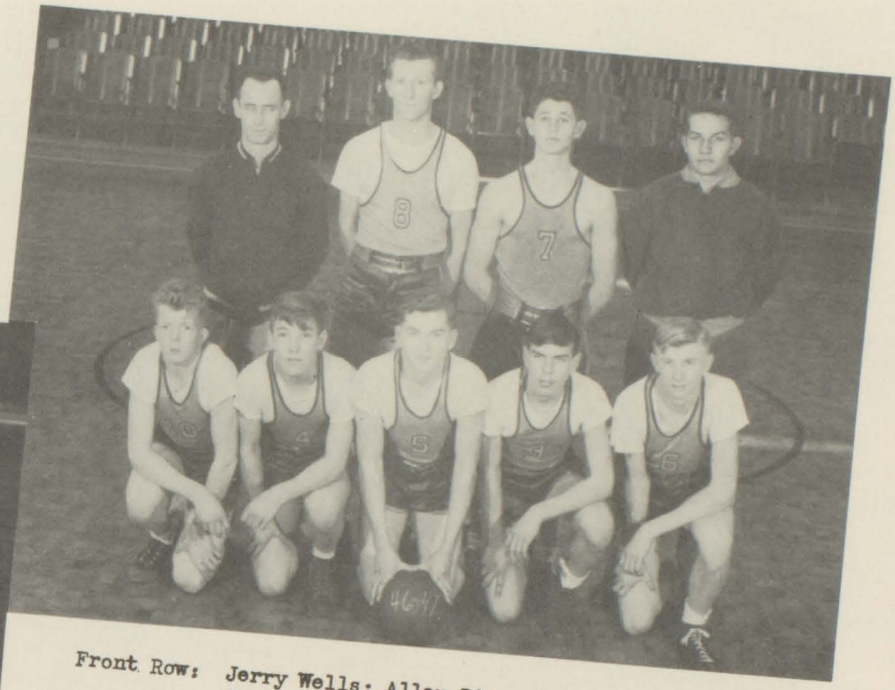

Front Row: Jerry Wells; Allan Dickerson; Alex Zuhoski, Captain; Richard Bassford; Antone Kruk

Back Row: Coach Muir; John Zimnoski; Julius Fischer; Edward Zaleski, Manager

CHEERLEADERS

Joyce Tuthill
Captain

Helen Frazee; Helen Zimnoski; Sophie Moisa; Barbara Haas; Elinor Jones; Joan Kraus; Charlotte Sepko; Joyce Tuthill

SOCCER

Jack Van Ryswyk
Captain

Front Row: "Moody" Maston; "Bud" Bergmann; "Hoogie" Haupt; "Jack" Van; "Pete" Sabat; "Art" Penny; "Eddie" Saunders; "Nimp" Lessard.

Back Row: "Dick" Bassford; "Eddie" Zaleski; "Rod" Dickerson; "Zook" Zuhoski; "Junie" Fischer; "Louie" Lessard; "Muzzy" DePetris; Coach Muir.

BASEBALL

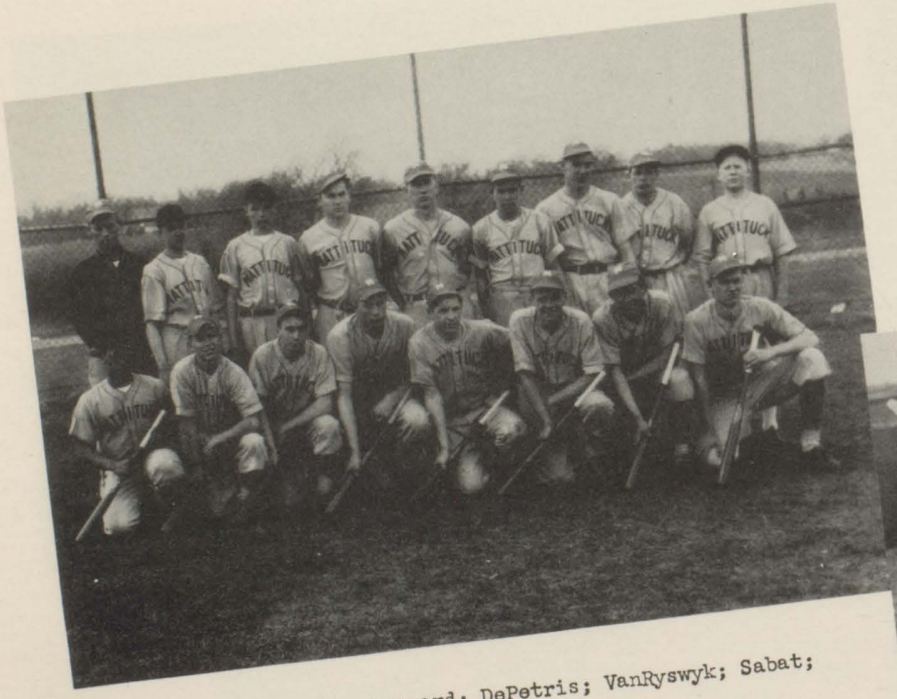

Pete Sabat
Captain

Front Row: Maston; Lessard; DePetris; VanRyswyk; Sabat; Saunders; Wilcenski; Penny

Back Row: Coach Muir; Orlowski; Zuhoski; Haupt; Bassford; Dickerson; Zazeski; Besch

COMPLIMENTS OF

Al Lehwicker
C M Coleman
Gildersleeve Bros
Milton M. Samuel.
The Village Dairy
Wm. Fiore
Frederick B. Hasslinger
George E. Brown
Mattituck Bowling Alleys.
Mattituck National Bank and Trust Company
Mr. and Mrs. Edward Jazombek
Walter C. Grabie
Mrs L. Barker
Richard Charters.
C. F. Besch.
Watch Repair & Jeweler
Elmar R. Tuthill
Walts Service Station
John L. Wasson
Omers Barber Shop & Beauty Parlor
Thomas La Calla
M. Hansen.
Cappy's Cleaners
M. Pappa
William S Long
Al Lutz
Downs and Tuthill

"Jackson" Mehsule
Herbert Franke
Arthur R. Woodward
Reeve & Hall
Rudolph Armbrust
W. J. Duryea
F. H. Vahlsing
Tim's Bar & Grill
William Williams
Richard L. Woodhull
LeRoy S. Reeve.
North Fork Wrecking Co.
Roy H. Reeve
Arthur Johnson
George L Penny
Atlantic Co. Inc
LONG ISLAND PRODUCE & FERT CO. INC.
Fred Lashmann
John J Klein
Wells and Sturges
FRANK'S HILLSIDE BARBER SHOP
Bergen Coleman Oil Co Inc.
H.C. BOHACK & Co.
Sid. Tuthill
Andrew S Cooke
Milt's Esso Service
Bob Bergen's Garage
George Tuthill

RIVERHEAD FIRESTONE Dealer Store
121 EAST MAIN ST. Riverhead, N.Y.

ISRAEL I GOLDBERG
CLOTHING + SHOES
525 PAULASKI ST
RIVERHEAD L1 NY

James Roman
Barber Shop

Anton F. Vojooda

Victoria Recreation Co. Inc.

Harry Tennenberg

Walsh's Cozy Corner Shoppee

Central Bakery

D. E. Peter B. Rahoski

"Noddy" DePetris

Ralph Rex

Ivans Shoe Store

Joe Gies

F. Drielak

Fisher's Garage
Jamesport L.I.

Corwin C. Grathwohl
Cutchogue, N.Y.

M S Hand

Ryskos Market

Alan E. Grathwohl
Cutchogue N.Y.

Herbert A. Lovell.

Fred W Kaelin
Cutchogue, L.I.

Chugin's Beauty Parlor
Cutchogue, L.I.

W H Hollmer
Cutchogue L.I.

Myron Hilton
Cutchogue, L.I.

Central Garage
Cutchogue N.Y.

W. Preston Tuthill
Cutchogue, N.Y.

Cutchogue Liquor Store
Cutchogue L.I.

Barteau's Service station
Cutchogue L.I.

Nassau Point Service Station
Cutchogue, L.I.

Cutchogue Auto Sales
Cutchogue L.I.

Chas H. Hendrick
Cutchogue L.I.

Cutchogue Sev. Sta
Cutchogue. N.Y.

SB Hamilton Trucking Co inc

Shore Inn
South Jamesport. N.Y.

Nicholas Shuot

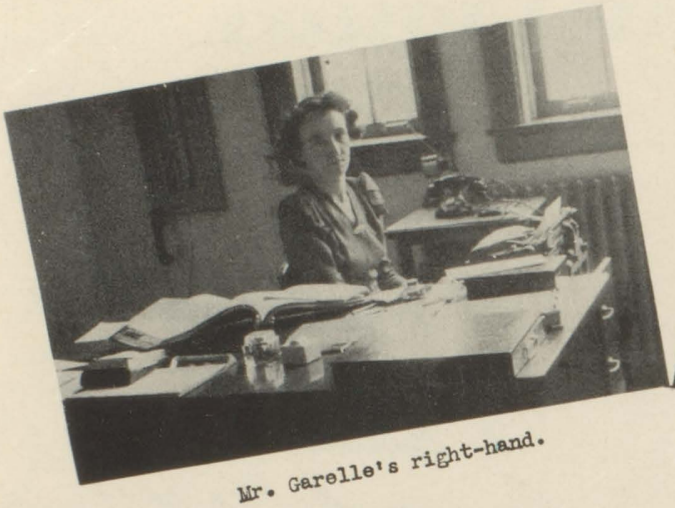

Mr. Garelle's right-hand.

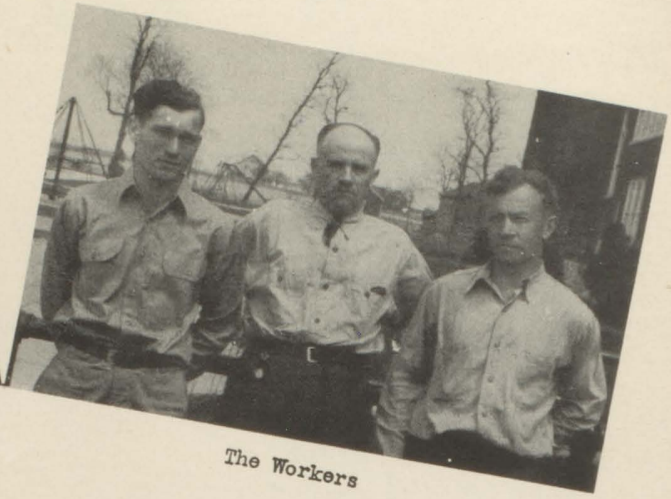

The Workers

"THE MIGHTY SENIORS"

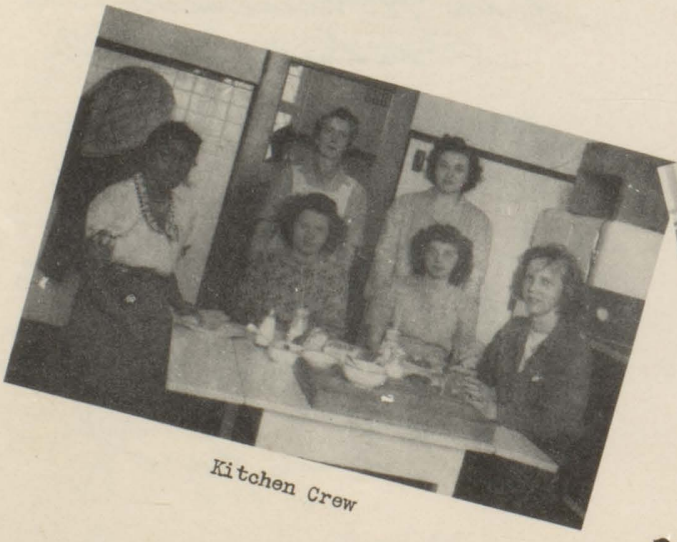

Kitchen Crew

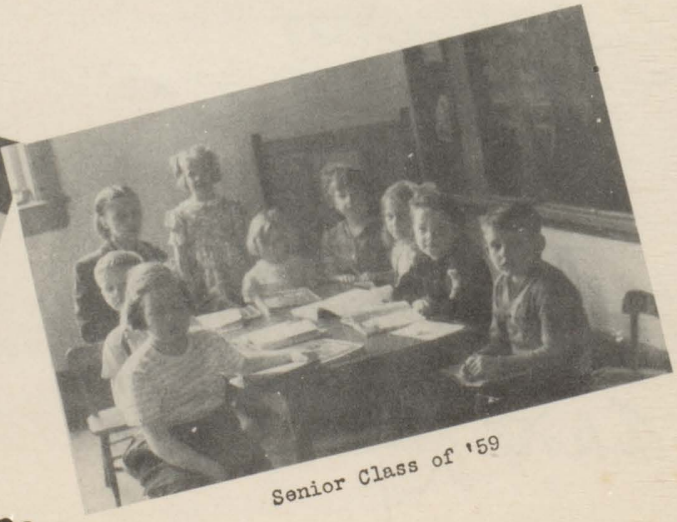

Senior Class of '59

MATTITUCK HIGH SCHOOL

MATTITUCK, LONG ISLAND