

1942

Reflector

published
by
Senior Class
OF

MHS

REFLECTOR STAFF



Editor-in-Chief	Margaret Gildersleeve
Associate	Barbara Bergmann
Art Editor	Elizabeth Mileska
Associates	Aileen La Medica
	Leon Lessard
	Lillian Mileska
	Florence Blasko
Art Adviser	Miss Bonney
Literary Editor	Hedwig Herman
Associates	Ann Lipnicki
	Therese Lessard
	Rosalind Samuel
	Patricia Mc Bride
Photography Editor	Elizabeth Kreh
Photography Adviser	Mr. Heller
Business Manager	Sidney P. Tuthill
Associates	Leon Lessard
	Monfort Wyckoff
Adviser	Mr. Kewin

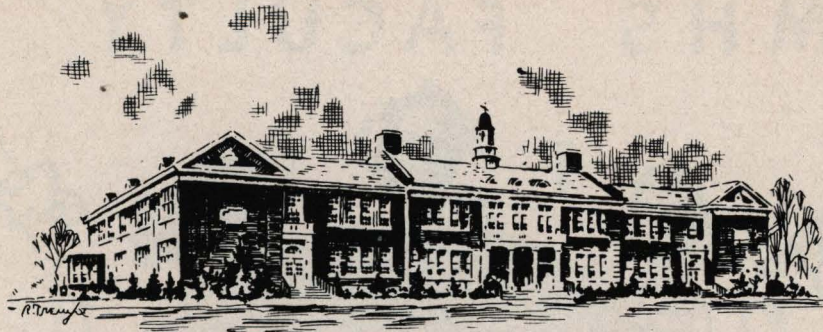

MATTITUCK HIGH SCHOOL
MATTITUCK, LONG ISLAND



BOARD OF EDUCATION

John W. Duryee	-----	President
Ralph W. Tuthill	-----	Vice-President
Harold L. Hudson	-----	Clerk
J. Trowbridge Kirkup		
Elberta H. Reeve		

MHS FACULTY



22.



13.



14.



9.



5.



6.



18.



8.



19.

1. Mr. Augustus C. Garelle _____ Principal
2. Miss Margaret Benton _____ Kindergarten
3. Miss Patricia Lapham _____ First Grade
4. Mrs. Viola Kramer _____ Second Grade
5. Mrs. Leslie Bermingham _____ Third Grade
6. Miss Ruth Warner _____ Fourth Grade
7. Mrs. Anna L. Lindsay _____ Fifth Grade
8. Mrs. Mary K. Johnson _____ Sixth Grade
9. Miss Edna Schmidt _____ Seventh Grade
10. Mr. Thomas A. Kewin _____ Eighth Grade
11. Miss Louise Hoyt _____ French and Latin
12. Miss Mary Arndt _____ History
13. Miss Elizabeth Bonney _____ Art
14. Miss Isabelle Davidge _____ English
15. Miss L. Sue Wood _____ Commercial
16. Mr. R. Arthur Mc Caw _____ Mathematics
17. Miss Mildred Homan _____ Home Economics
18. Mr. Robert Cunningham _____ Shop
19. Mr. Robert Muir _____ Coach
20. Mr. Walter Williams _____ Music
21. Miss Mary Burns _____ Secretary
22. Mr. John D. Heller _____ Science



2.



10.



21.



15.



12.



3.



11.



16.



4.

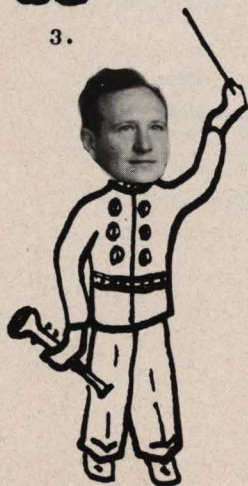

20.

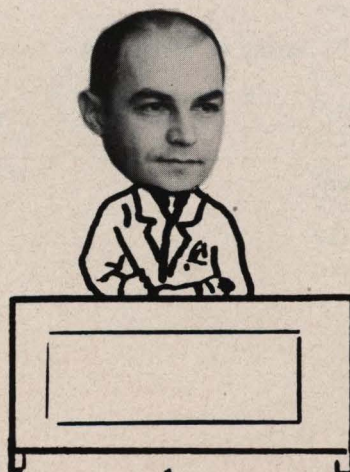

1.



17.



7.

DEDICATION

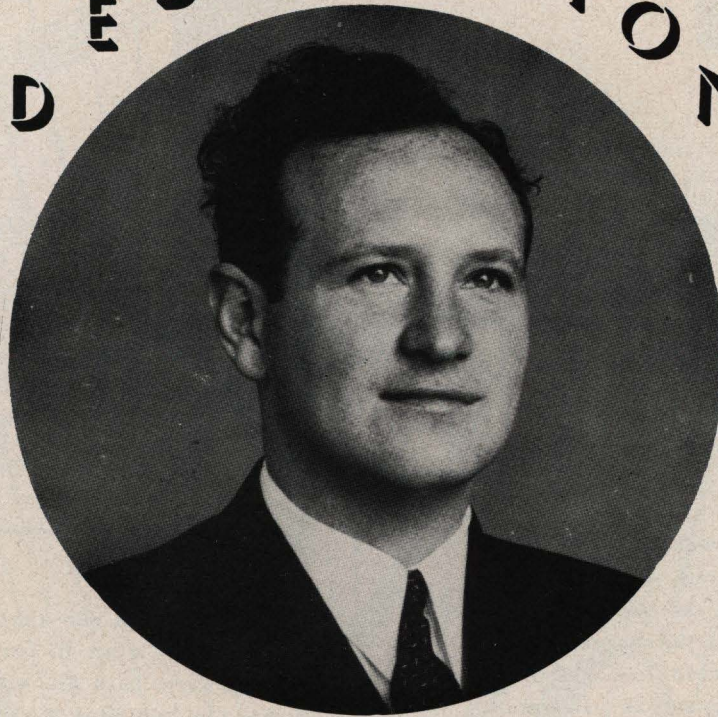

MR. WALTER WILLIAMS



This issue of "The Reflector" is dedicated to you, Walter Williams, by the Class of 1942. Many of our students have enjoyed the opportunity of your musical instruction; others have found their lives enriched as they listened to your presentations.

HISTORY OF THE CLASS OF '42

Our high school days are practically through,
For the students of '42,
Let us go back four years to review,
The outstanding events in our Gold and Blue.

In 1939, 34 greenhorn freshmen entered room 31, all full of pep and vim, with Mr. McCaw as our home room teacher. Out of the 34 students, there were nine from Cutchogue, Oregon, and Laurel. The class elected John Bermingham as president, Barbara Bergmann as vice-president, and Stephen Tuthill as treasurer. We liked Stephen's work and cooperation so well, that we elected him as class treasurer in all our school years. At the end of our freshman year, we celebrated by having a class picnic at the Marratooka Club House.

There were only 30 pupils entering the sophomore year. Five had left school, but Charlotte Haas rejoined her classmates, after going to Riverhead High School for three years. This year we elected Patricia McBride to our class presidency, while Albert Grohoski was chosen as our vice-president.

Our junior year was a busy one. First of all we elected Hedwig Herman, Walter Krupski, and

Sidney P. Tuthill Jr., as class president, vice-president, and secretary respectively. We dickered a long time about our class rings but we finally made a good choice. Next on the program, came the Junior Prom. The committee did a fine job of decorating, and Barbara Bergmann and Hedwig Herman helped with the entertainment.

We entered our senior year to find that for the first time in our high school career that we didn't have Mr. McCaw for our class adviser. We now had Miss Hoyt to help us over the rough spots of a senior class. Barbara Bergmann was elected president. Frank McNulty, vice-president, and Catherine Donnelly, secretary. Of course, as we mentioned before, Stephen Tuthill still was our treasurer. Our first project this year was to help the General Organization put over the magazine campaign, which was declared by all a success. Next all of us helped the Minstrel Show, many of the Seniors taking prominent parts. The Senior Play, "Mama's Baby Boy" was presented in March with many seniors in the leading roles. Miss Arndt had charge of this successful play. The final extra-curricular activity was the Senior Trip, which most of you have probably heard about.

And so we take our leave of our beloved Alma Mater, Mattituck High School, with the knowledge that our years here have not been wasted, and that they were the happiest years of our lives - ones that we shall never forget.



COLORS: BLUE
GOLD

FLOWERS: ROSES
PEONIES

MOTTO: AFTER THE TEMPEST
COMES THE SUNSHINE

PRESIDENT **OFFICERS OF THE CLASS OF '42** VICE-PRESIDENT



BARBARA J. BERGMANN

Band 1-2-3-4, Orchestra 1-2-3-4, Glee Club 1-2-3-4, Minstrel Show 1-2-3-4, Senior Play 4, Student Council 3, French Club 3, Archery 2-3-4, Reflector Staff 3-4, Mattitalk Staff 2-3-4, Editor 4, Secretary of Class 1, President of Class 4.

"I have a heart with room for every joy"

SECRETARY



CATHERINE DONNELLY

Orchestra 1-2-3-4, French Club 3-4, Secretary of Class 4, Camera Club 2.

"Let the world slide by"



MR. R. ARTHUR MC CAW
CLASS ADVISER



FRANK McNULTY

Band 1-2-3-4, Glee Club 1-2-3-4, Boys' Glee Club 1-2-3-4, Minstrel Show 1-2-3-4, Soccer 4, Ping Pong 3, Senior Play 4, Student Council 1, Vice-President 4, French Club 2-3, Mattitalk Staff 1, Camera Club 2.

"A little nonsense now and then is relished by the wisest men"

TREASURER

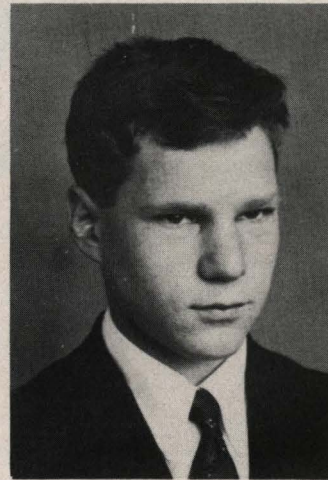

STEPHEN TUTHILL

Class Treasurer 1-2-3-4, Baseball 2-3, Basketball 3, Track 2-3-4, Student Patrol 4.

"My designs and labors and operations are my only friends"



JOHN BERMINGHAM

Band 1-2-3-4, Orchestra 1-2-3-4, Glee Club 1-2-3-4, Reflector Staff 1-2, Mattitalk Staff 1, Camera Club 2, French Club 2-3, Class President 1, Library Club 3-4, Boys' Glee Club 3-4, Minstrel Show 1-2-3-4, Senior Play 4.

"Jesters do often prove prophets"

ROGER COX

Basketball 2-3-4, Soccer 3-4, Baseball 2-3-4, Band 1-2-3-4, Orchestra 1-2-3, Glee Club 4, Mattitalk Staff 2-3, Student Council 4, French Club 3, Minstrel 3-4, Cheerleader 1-2, Student Patrol 4.

"Like father, like son"



HUGH BROWN

Band 1-2-3-4, Orchestra 4, Mixed Glee Club 2-4, Boys' Glee Club 4, Minstrel Show 2-4, Student Patrol 4.

"Ah! why should life all labour be?"

MARGARET GILDERSLEEVE

Orchestra 1-2-3-4, Glee Club 1-2-3-4, Band 4, Mattitalk Staff 3-4, Editor of Reflector 4, Minstrel Show 2-3-4, French Club 3, Student Council 1, Vice-President 4.

"Honest labor bears a lovely face"

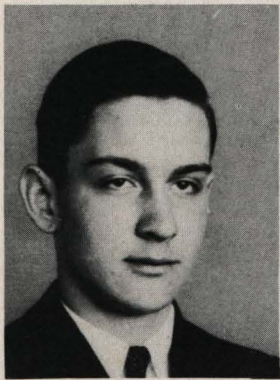

GREIG BUTTERWORTH

Orchestra 2-3-4, Band 1-2-3-4, Soccer 4, Ping Pong 3-4, Minstrel Show 3-4, Student Patrol 4.

"Blow Gabriel Blow"

ALBERT GROHOSKI

Soccer 1-2-3-4, Golf 1-2-3, Horseshoes 2-3-4, Ping Pong 4, Vice-President 1, Minstrel Show 4.

"The man that blushes is not quite a brute"



ZINA CHUGIN

Camera Club 1-2, Archery 2-3-4, Student Patrol 4, Ping Pong 3-4.

"Loss of sincerity is loss of vital power"

CHARLOTTE HAAS

Art Club 3, Minstrel Show 4, Student Patrol 4.

"Life is not life at all without delight"





HEDWIG HERMAN

Glee Club 1-2-3-4, Library Club 3-4, President 3, Art Club 3-4, Vice-President 4, Mattitalk Staff 4, Reflector Staff 4, Secretary of Student Council 2, President of Class 3, Minstrel Show 1-2-3-4, French Club 3-4, Co-Chairman of Junior Prom 3.

"Gentle of speech, beneficent of mind"



HOPE JONES

Latin Club 2, Student Patrol 4, transfer from Southold 2.

"Write me as one who loves his fellow man"



WALTER KRUPSKI

French Club 2-3, Minstrel Show 4, Student Patrol 4, Vice-President 3.

"His mind is his kingdom and his will his law"



DORIS LaPOINTE

Library Club 4, Archery 3, Transfer from Riverhead 2.

"The mirror of courtesy"

LEON LESSARD

Orchestra 1-2, Minstrel Show 4, Student Council 3-4, President 4, Student Court 3-4, French Club 3, Reflector Staff 4, Student Patrol 4, Ping Pong 3, Track 2-3-4, Soccer 3-4, Basketball 4, Baseball 3-4.

"A good reputation is more valuable than money"

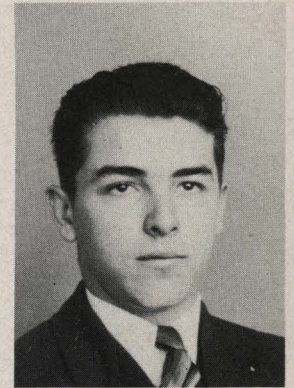

VICTOR LESSARD

Soccer 2-3-4, Basketball 2-3-4, Minstrel Show 4, Student Patrol 4.

"A small but mighty man"

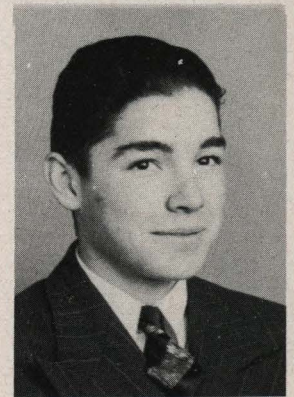

ANNE LIPNICKI

Orchestra 1-2-3-4, Band 2-3-4, Glee Club 1-2-3, Minstrel Show 1-2-3, Reflector Staff 4, Mattitalk Staff 1, Camera Club 1-2, Intermural sports 1-2-3.

"The end is not yet"



PATRICIA McBRIDE

Class President 2, French Club 3-4, Minstrel Show 4, Senior Play 4, Student Council 4, Inter-Mural Sports 1-2-3-4, Reflector Staff 4.

"I know on which side my bread is buttered"





ELIZABETH MILESKA

Glee Club 1-2-3-4, Secretary 4, Art Club 3-4, President 4, Library Club 3-4, Secretary 3, Mattitalk Staff 4, Reflector Staff 3-4, Art Editor 4, Junior Prom Committee 3, Minstrel Show 3-4, Inter-Mural Sports 1-2-3, Student Patrol 4. Student Patrol 4.

"Art is power"

IRENE SLEDJESKI

Camera Club 1-2, Archery 3-4, Student Patrol 4, Mattitalk Staff 4, Basketball 1-2, Ping Pong 3-4, Soccer 1-2.

"Where your treasure is, there will your heart be also"



FELIX ORLOWSKI

Basketball 2-3-4. Baseball 4, Minstrel Show 4, Student Patrol 4.

"Those curly looks so aptly twin'd"

JOYCE STELZER

Minstrel Show 4, French Club 3-4, Student Patrol 4.

"My heart is like a singing bird"



MARGARET ROBINSON

Glee Club 1-2-3, French Club 3, Library Club 3-4, Student Council 3, Student Patrol 4, Minstrel Show 1-3, Reflector Staff 2, Oratorical Contest Winner 3.

"Honor lies in honest toil"

SIDNEY P. TUTHILL JR.

Orchestra 1-2-3-4, Band 3-4, Library Club 3-4, Camera Club 2, French Club 3, Student Patrol 4, Minstrel Show 4, Reflector Staff 4, Senior Play 4.

"Such joy ambition finds"



MARY SIMCHICK

Camera Club 1, French Club 2-3, Twirling 3-4, Senior Play 4, Student Patrol 4, Minstrel Show 4, Ping Pong 3-4, Archery 2-3-4, Baseball 1-2, Soccer 1-2-3, Basketball 1-2-4.

"Good to be merry and wise"

MONFORT WYCKOFF

Glee Club 1-2-3-4, Band 1-2-3-4, Minstrel 3-4, Senior Play 4, Ping Pong 3, Student Council 4, French Club 3, Mattitalk Staff 4, Manager of Athletics 3-4, President of Band 4.

"Short, fat and 'forty'"



WILL OF THE CLASS OF '42

We, the Senior Class of 1942, being of sound mind and body, and prepared to face the tasks but not the trials of life, with deep regret step outside the gates of our Alma Mater, and hereby bequeath and will to Mattituck High School and her associates the following:

To M. H. S.--A great bouquet of different tokens, the first of which is appreciation for all that has been done for us during our high school careers.

To Mr. Garelle--A box of aspirins to get rid of the headaches that we were responsible for.

To Mr. Williams--A composition, "Our Four Years in High School" in three tempos; Allegro, "Good Times", Andante, "Home Work", Lento, "Exam Time".

To Miss Hoyt--Our sincere thanks for her guiding hand throughout the year as adviser, mediator, benefactor and just a real good friend.

To Miss Arndt--A burst of enthusiasm for her superior direction in the Senior Play.

To Miss Davidge--A last period study hall in the library that does not spread the news incessantly.

To Miss Bonney--An old tire to cup up for badly needed erasers.

Greig Butterworth leaves his "ambitious character in studies" to Dick Price.

Catherine Donnelly leaves her rollicking laughter and good humor to Alice Boutcher.

Joyce Stelzer leaves piano sheet music "Darling, You Are Growing Older" to Mary Helen Reeve.

Charlotte Haas leaves all her cowboy pals in library books to Joyce Tuthill.

Walter Krupski leaves his leisurely stride to Robert Woodward.

Barbara Bergmann leaves her position as editor of the Mattitalk to anyone who is capable of hiring and firing.

Zina Chugin leaves a recipe book "Different Ways to Use Greens" to Mary Shalvey.

Stephen Tuthill leaves his agricultural knowledge to Ernest Penny.

Red Grohoski leaves his carrot-colored curl on his forehead to William Veith.

John Bermingham leaves his boogy-woogy beat on the drums to Bud Olmsted.

Ann Lipnicki leaves her roller-skating technique on the rink to Byron Horton.

Leon Lessard leaves his talkativeness in classes to Lillian Mileska, as if she needed it.

Elizabeth Mileska leaves Rembrandt's painting "Men in Armor" for Aileen LaMedica to admire.

Mary Simchick leaves her pert ways to Lois Tuthill. Sidney Tuthill leaves his good business managing to Jack Garelle.

Felix Orlovski leaves his long legs and athletic frame to Frank Robinson.

Hedwig Herman leaves her love for many types of music, and especially the song "Evening Star", to Robert Emery.

Irene Sledjeski leaves her set of combs to arrange the girls' coiffures next year to her sister Bert.

Monty Wyckoff leaves his "half-pint" physique to Walter Armbrust.

Margaret Gildersleeve leaves her dimples and blue eyes to Bernice Smith.

Victor Lessard leaves the "V" of his name for Victory in honor of the Allies (Blue and Gold).

Patricia McBride leaves her LaMarr tresses to Ann Lein. Hugh Brown leaves his knack with jalopy cars to Harold Wilsberg.

Hope Jones leaves her wonderful optimism to Bruce Tuthill.

Doris LaPointe leaves her reserved and quiet nature to Theresa Lessard.

Roger Cox leaves his long basketball shots to Bill Yetter. Margaret Robinson leaves her Einstein mathematical power to Mary Penny.

Frank McNulty leaves his "better late than never" propaganda to the 5 after 9 o'clockers.

CLASSES

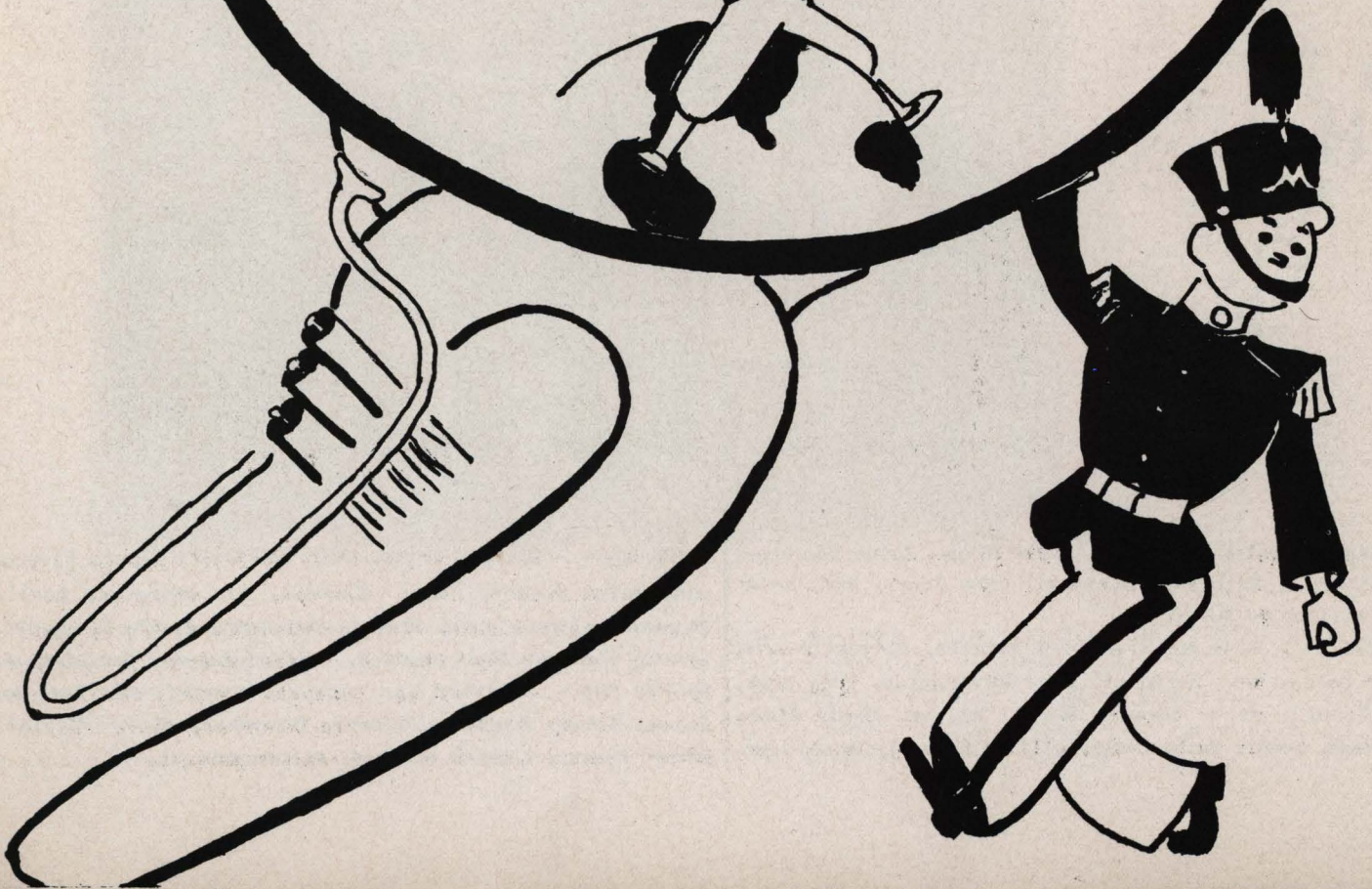
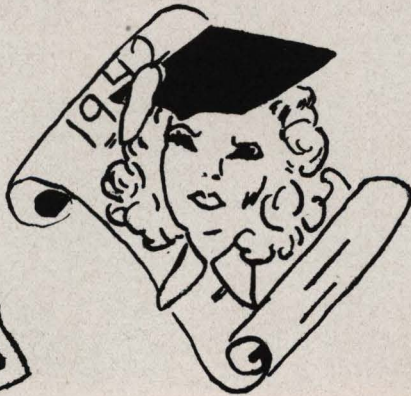

JUNIORS

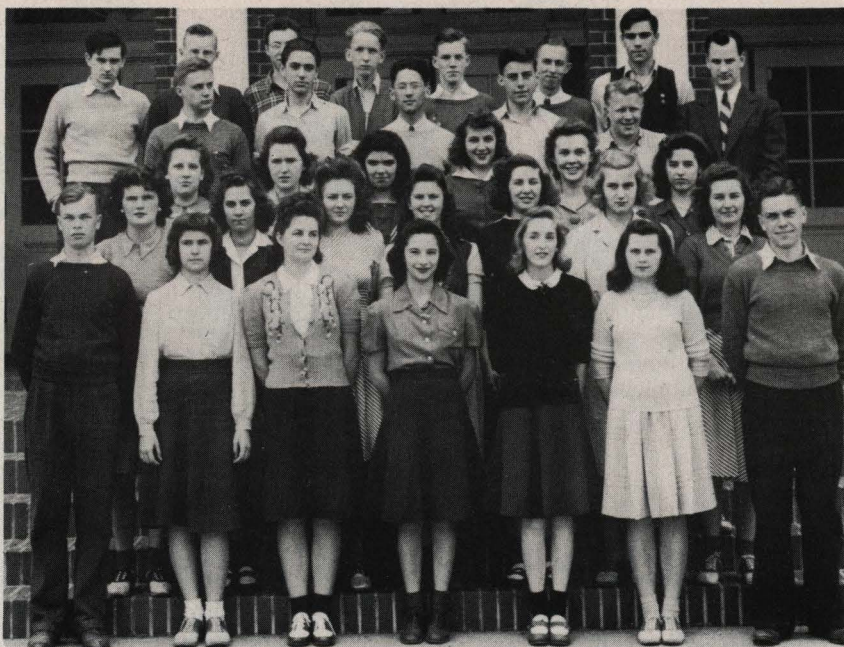

FIRST ROW - - Peter Kreh, Marion Teresko, Anna Filla, Rosalind Samuel, Joyce Tuthill, Connie Hansen, Vincent Krupski.
 SECOND ROW - - Mary Shalvey, Sophie Berkoski, Lillian Jernick, Gwendolyn Piquet, Geraldine Rafford, Mary Penny and Helen Figner.
 THIRD ROW - - Sylvia Haupt, Ruth Luke, Ruth Olmsted, Jos-

ephine Budzelek, Jessie Chichanowicz and Theresa Lessard.
 FOURTH ROW - - Ernest Penny, Howard Wells, Bruce Tuthill, Steve Deerkoski, Byron Horton and Mr. McCaw.
 FIFTH ROW - - Harold Wilsberg, Chester Sawastynowicz, Earl Aldrich, Robert Emery, Frank Robinson, Wesley Kachewski, Antone Adams.

SOPHOMORES



FRONT ROW - - Ralph Christian, Irene Slaga, Alice Boutcher, Bernice Smith, Katherine Bialeski, Joan Berry, Mary Helen Reeve, William Mc Nulty.
 SECOND ROW - - Miss Wood, Stanley Mileska, Elizabeth Kreh, Rosalie Bates, Mary Berkoski, Mary Worthington, Lucy Kruk, Irene Trubiz, Myrne Dennis, Muriel Wilson, Elsie Miska, Ilene Mayo, Connie Ruthinowski, William Stovall, Mr. Heller.

THIRD ROW - - William Veith, Henry Rutkoski, Bessie Fleishman, Helen Blados, Laura Zimnoski, Ida Ambroski, Adella Chugin, Adeline Fisher, Frances Grabowski, Bertha Sledjeski, Dorothy Radford, Vera Chudiak, Wilfred Ruland, Ted Diachun.
 FOURTH ROW - - Edward Van Ryswyck, Russell Perrine, Joe Moisa, Albert Blasko, Victoria Danowski, George Taylor, Edward Blasko, Lenwood Hubbard, Walter Amburst.



FRESHMEN

FIRST ROW - - John A. Samotis, Betty Jane Albin, Florence Blasko, Lois Gallo, Jane Worthington, Dorothy Lenceski, Alice Doroski, Lillian Mileska and Edward Browne.
 SECOND ROW - - Edward Hannabury, Frank Ficner, Marilyn Jones, Anne Hallock, Arlene Armbrust, Bertha Zimnoski, Mary McBride, Lois Tuthill, Jean Comiskey and Daniel Lahy.
 THIRD ROW - - Miss Arndt, Robert Woodward, Leon Milowski,

Ann Bond, Betty Lue Nine, Ruth Fahy, Alice Reed, Caroline Haupt, Helen Matrick, Marion Jones, Betty Housman, Helen Zuhoski. Jack Garelle, Richard Olmsted and Mr. Cunningham.
 FOURTH ROW - - George Smith, Antone Doroski, Walter Bergen, Joseph Christian, John Zuhoski, Joe Zuhoski, Carl Grathwohl, Augustine Stovall, Henry Demchuck, Chester Lachcik, Edward Parker, Stanley Kuyawski and William Yetter.



8TH GRADE

FRONT ROW - - Ralph Taylor, Alice Boutcher, Clara Kander, Eunice Aldrich, Barbara Housman, Anne MacMillan, Helen Klein and Russell Nine.
 SECOND ROW - - Thomas Bergen, Beverley Gaffney, Jane Bergen,

Peggy Radford, Jean Perrine, Jean Ellis, Rita Okula, Louise Mileska and Richard Johnson.
 THIRD ROW - - Clifford Scholl, John Butterworth, Clarence Warner, Robert Barker, Allen Cox, Edward Saviski, Austin Tuthill, Lester Moeller, Henry Moisa and Mr. Kowin.

7TH GRADE



FRONT ROW - - (left to right) Gerald Bergen, Lois Housman, Guydonna Gallo, Betty Marie Cox, Helen Sepko, Constance Reeve, Jean Marie Tuthill, George Savage.

SECOND ROW --- Elsie Teresko, Frances Bornhauser, Virginia Tuthill, Eleanor Okula, Doris Wilsberg, Helen Bergen,

Lawrence Bergmann.

THIRD ROW - - Robert Berdinka, Arthur Penny, Joseph Krause, Edward Zaleski, Walter Sabot, Edward Rutkoski, Edna Schmidt.

TOP ROW - - Louis Hobson, Frank Slavonik, Leslie Bates, Bernard Sanders, Victor Williams, Fred Haas, Charles Tuthill, Herman Hubbard.

6TH GRADE



FRONT ROW - - Lawrence De Petris, George Lessard, Richard Borrelli, Carol Bassford, Rosetta Kreh, Louis Lessard, Walter Orłowski.

SECOND ROW - - Richard Cox, John Klein, Anthony Kruk, Harry Horton, Priscilla Reeve, Mary Gray Hudson.

THIRD ROW - - Pauline Danowski, Mary Saviski, Sophie Moisa,

Elinor Jones, Edward Saunders.

FOURTH ROW - - Robert Korolesk, Grace Milowski, Claire Saunders, George Walgo, Mary K. Johnson.

FIFTH ROW - - Stella Blasko, Harold Haupt, Richard Johnson, Junius Hubbard, Nora Walsh, Roger Nine, Doris Tuthill.

SIXTH ROW - - Neil Nine, Stella Saviski, Donald Meyer, Marjorie Penny, Sara Bassford, Virginia Coleman.

SPORTS

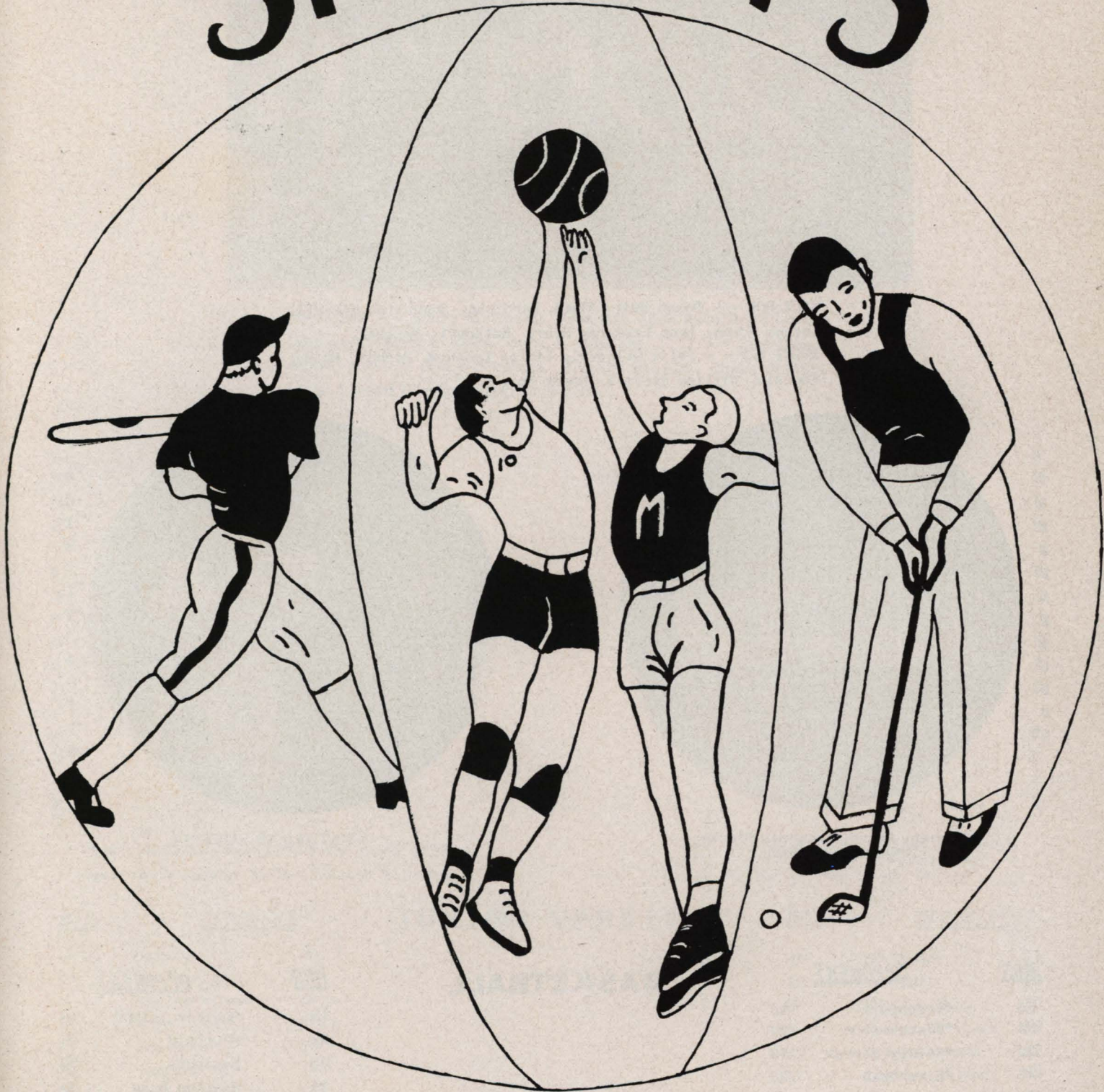



BACK ROW -- Coach Muir, Frank Berdinka, Augustine Stovall,
Antone Adams, Leon Lessard, Henry Rutkoski, Manager.
FRONT ROW -- Felix Orłowski, Victor Lessard, Richard Price,
Captain, William Stovall, Roger Cox.

C
H
E
E
R
L
E
A
D
E
R
S



Hansen, Reeve, Lessard, Blasko,
Jones, Samuel Kreh



SOUTHOLD VS MATTITUCK

B
O
Y
S

I
N

A
C
T
I
O
N

<u>MHS</u>	<u>OPPONENT</u>		BASKETBALL	<u>MHS</u>	<u>OPPONENT</u>	
25	*Greenport	40		18	Shelter Island	30
29	*Westhampton	24		32	Southold	49
22	*Valley Stream	43		25	Eastport	23
27	*Riverhead	33		36	Hampton Bays	40
27	Eastport	35		38	Center Moriches	31
35	Hampton Bays	31		27	Bridgehampton	35
22	Center Moriches	28		43	Shelter Island	33
23	Bridgehampton	35		33	Southold	26



BACK ROW - - Henry Rutkoski, Manager, Jack Garelle, Stanley Kuyawski, Ernest Jones, John A. Samotis, Clifford Saunders.
 FRONT ROW - - Henry Demchuck, Stanley Mileska, Ralph Christian, Edward Blasko, Wilfred Ruland.

J
U
N
I
O
R

C
H
E
E
R
L
E
A
D
E
R
S



Jean Comiskey, Louise Mileska, Alice Reed,
 Anne Hallock, Jean Ellis, Lillian Mileska.

T
A
B
L
E

T
E
N
N
I
S

T
E
A
M



FRONT ROW—Wyckoff, Bermingham, Butterworth, Grohoski. BACK ROW—Aldrich, Wells, Wilsberg, Mr. McCaw, Coach

<u>MHS</u>	<u>OPPONENT</u>		JUNIOR VARSITY	<u>MHS</u>	<u>OPPONENT</u>	
17	*Greenport	32		24	Southold	21
25	*Westhampton	7		35	Eastport	24
17	*Valley Stream	19		29	Hampton Bays	18
34	*Riverhead	27		41	Center Moriches	19
43	Eastport	20		25	Fridgehampton	29
35	Hampton Bays	15		47	Shelter Island	23
34	Center Moriches	23		24	Southold	16
56	Bridgehampton	25				
56	Shelter Island	7				

* Non-league Games



SOCCER

FRONT ROW - - William Stovall, Frank McNulty, Ralph Christian, Leon Lessard, Captain, Jack Garelle, Henry Demchuck, Victor Lessard, Richard Price.

BACK ROW - - Coach Muir, Stanley Mileska, Augustine Stovall, Wilfred Ruland, Edward Van Ryswyck, Antone Adams, Harold Wilsberg, Roger Cox, Albert Grohoski, Monfort Wyckoff, Manager.



BASEBALL

FRONT ROW - - Wilfred Ruland, Stephen Tuthill, John Haas, Vincent Krupski, Frank Kuyawski, Roger Cox, Leon Lessard, Ralph Christian, William Stovall.

BACK ROW - - Joseph Zuhoski, Edward Hannabury, Jack Garelle, Henry Demchuck, Clifford Saunders, John Zuhoski, Stanley Mileska, Augustine Stovall, Monfort Wyckoff, Manager.

ACTIVITIES



B
A
N
D



FRONT ROW - - Therese Lessard, Joyce Tuthill, Joyce Tuthill, Jean Marie Tuthill, Lois Wells, Helen Klein, Stella Blasko, Connie Reeve, Barbara Bergmann, Bessie Fleishman, Frank McNulty, Connie Ruthinowski, Florence Blasko, Lois Tuthill.
SECOND ROW - - Mary Simchick, Adella Chugin, Elsie Teresko, Bernice Smith, Bertha Sledjeski, Jessie Chikanowicz, Irene

Trubisc, Marilyn Jones, Austin Tuthill, Joan Berry, Vera Chudiak, Edward Browne, Margaret Gildersleeve, Mary Berkoski, Jean Ellis, Arlene Armbrust.
THIRD ROW - - Mr. Williams, Hugh Brown, Monfort Wyckoff, Sidney Tuthill, William McNulty, George Smith, Jack Garelle, Roger Cox, Walter Armbrust, Greig Butterworth, John Bermingham, Richard Olmsted, Sara Bassford.

G
L
E
E
C
L
U
B



FIRST ROW - - Gladys Radford, Helen Klein, Anne MacMillan, Rita Okula, Elizabeth Mileska, Barbara Bergmann, Vera Chudiak, Katherine Bialeski, Louise Mileska and Jean Perrine.
SECOND ROW - - Austin Tuthill, Dorothy Radford, Eunice Aldrich, Anne Hallock, Hedwig Herman, Arlene Armbrust, Jean Comiskey, Ann Bond, Marilyn Jones, Bernice Smith, Elizabeth Kreh and William McNulty.
THIRD ROW - - Bruce Tuthill, Bessie Fleishman, Lois Tuthill,

Connie Ruthinowski, Laura Zimoski, Marion Teresko, Bertha Sledjeski, Anna Filla, Theresa Lessard and Edward Browne.
FOURTH ROW - - Beverley Gaffney, Jean Ellis, Marion Jones, Elsie Miska, Mary Berkoski, Bertha Zimoski, Sophie Berkoski and Hugh Brown.
FIFTH ROW - - Roger Cox, Alice Reed, Florence Blasko, Caroline Haupt, Margaret Gildersleeve, Earl Aldrich, John Bermingham, Frank McNulty, Walter Armbrust, Clifford Scholl, George Smith, Ernest Jones and Mr. Williams.



ORCHESTRA

FRONT ROW - - Dorothy Radford, Lois Wells, Alice Butcher, Gladys Radford, Anne Hallock, Arlene Armbrust, Gwendolyn Piquet, Margaret Gildersleeve, Elsie Miska, Myrne Dennis, Anna Filla, Sophie Berkoski.

SECOND ROW - - Mr. Williams, Jean Marie Tuthill, Vera Chudiak, Marion Jones, Theresa Lessard, Lucy Kruk, Bertha Sledjeski, Eunice Aldrich, Eleanor Jones, Priscilla Reeve,

Carol Bassford.

THIRD ROW - - Jessie Chichanowicz, Edward Browne, Bernice Smith, Elsie Teresko, Greig Butterworth, Joan Berry, Bessie Fleishman, Barbara Bergmann, Lawrence Bergmann.

FOURTH ROW - - Hugh Brown, John Bermingham, William McNulty, Jack Garelle, Sidney Tuthill, John A. Samotis, Jr., George Smith, and Walter Fergen.



STUDENT COUNCIL

FRONT ROW - - Margaret Gildersleeve, Rita Okula, Patricia McBride, and Jessie Chichanowicz.

SECOND ROW - - Monfort Wyckoff, Richard Olmsted, Ralph

Christian, Vincent Krupski and Lawrence Bergmann.

THIRD ROW - - Roger Cox, Antone Adams, Ernest Jones and William Stovall.

FOURTH ROW - - Leon Lessard and Mr. Garelle.

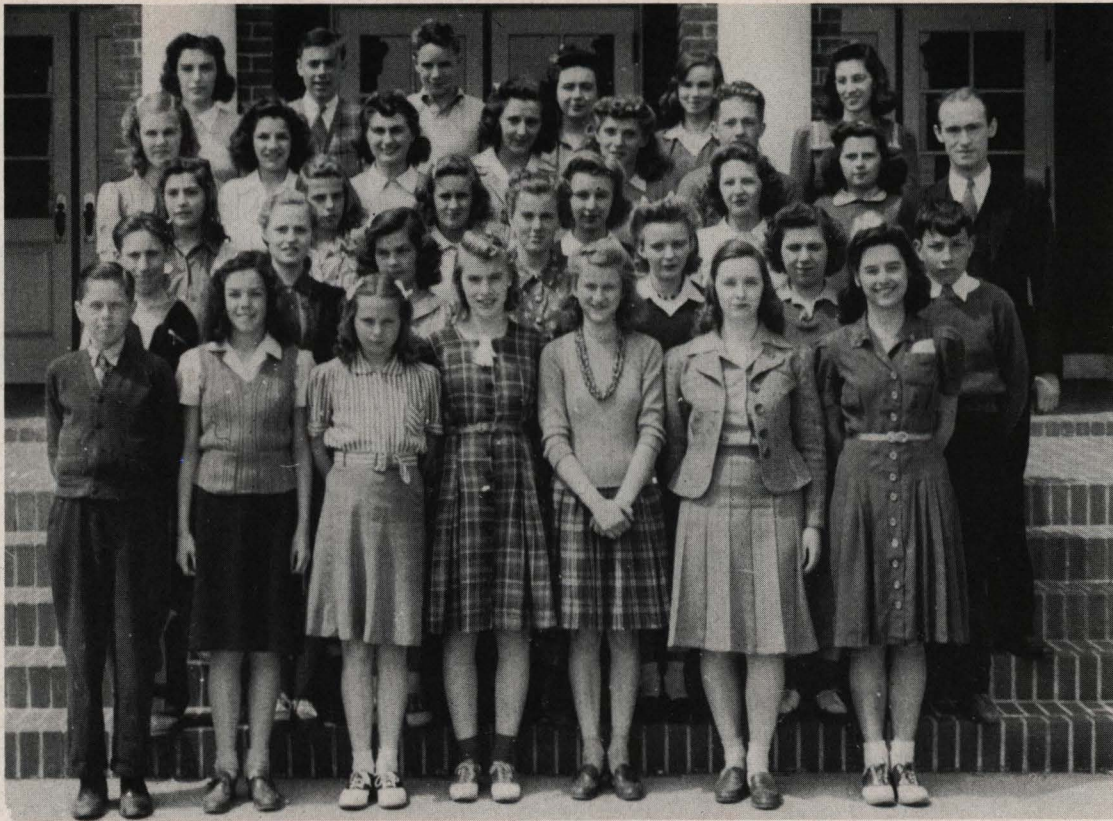

MATTITALK STAFF

FRONT ROW - - Russell Nine, Jean Perrine, Anne MacMillian, Arlene Armbrust, Rita Okula, Barbara Bergmann, Theresa Lessard.

SECOND ROW - - Ralph Taylor, Bessie Fleischman, Betty Kreh, Dorothy Walgo, Elizabeth Mileska, Edward Browne.

THIRD ROW - - Ann Lein, Betty Jane Albin, Joan Berry, Anne Hallock, Marilyn Jones, Vera Chudiak, Connie Hansen, Mr. Kewin.

FOURTH ROW - - Betty Lue Nine, Florence Blasko, Hedwig Herman, Irene Sledjeski, Bertha Sledjeski, Frank McNulty, Miss Wood.

FIFTH ROW - - Ann Bond, John A. Samotis, Richard Olmsted, Margaret Gildersleeve, and Jean Comiskey.



SENIOR PLAY

"MAMA'S BABY BOY"



ART CLUB

SEATED - - Dorothy Walgo, Lois Housman, Guydonna Gallo, Lois Wells, Jean Marie Tuthill, Barbara Housman, Eleanor Okula, Joyce Tuthill, Helen Sepko.

STANDING - - Elizabeth Mileska, Doris Wilsberg, Rita Okula, Helen Klein, Hedwig Herman, Beverley Gaffney, Lillian Mileska, Alice Reed, Florence Blasko, Bernice Smith, Caroline Haupt, Eunice Aldridge, Connie Reeve, Miss Boney, Director.



LIBRARY CLUB

SEATED - - Elizabeth Mileska, Anna Filla, Sophie Berkoski, Marion Teresko, Sylvia Haupt, Doris LaPointe, Mary Helen Reeve, Dorothy Radford.

STANDING - - Jessie Chichanowicz,, Josephine Budzilek, Miss Davidge, Hedwig Herman, Frank Robinson, Sidney Tuthill, Ernest Penny.

WHO S WHO IN THE CLASS OF 1942

1. Class Songbird
2. Class Artist
3. Class Genius
4. Class Chatterbox
5. Class Wit
6. Most Carefree
7. Most Concientious
8. Quietest Boy
9. Quietest Girl
10. Class Musician
11. Class Heartbreaker
12. Class Blonde
13. All Around Girl
14. Class Taxi Driver
15. Blushes The Most-Girl
16. Blushes the Most-Boy
17. Class Swinger
18. Class Hair Stylist
19. Class Romeo
20. Class Tease
21. Man About Town
22. Class Roller Skater
23. Class Sophisticate
24. Class Pet
25. Always in a Hurry
26. Class Brunette
27. Class Radical
28. Class Beautician

HEDWIG HERMAN
 ELIZABETH MILESKA
 MARGARET ROBINSON
 MARY SIMCHICK
 FRANK McNULTY
 JOHN BERMINGHAM
 WALTER KRUPSKI
 STEPHEN TUTHILL
 DORIS LaPOINTE
 CATHERINE DONNELLY
 ALBERT GROHOSKI
 JOYCE STELZER
 BARBARA BERGMANN
 HUGH BROWN
 HOPE JONES
 FELIX ORLOWSKI
 GREIG BUTTERWORTH
 IRENE SLEDJESKI
 ROGER COX
 LEON LESSARD
 VICTOR LESSARD
 ANNE LIPNICKI
 MARGARET GILDERSLEEVE
 MONFORT WYCKOFF
 CHARLOTTE HAAS
 PATRICIA McBRIDE
 SIDNEY TUTHILL
 ZINA CHUGIN

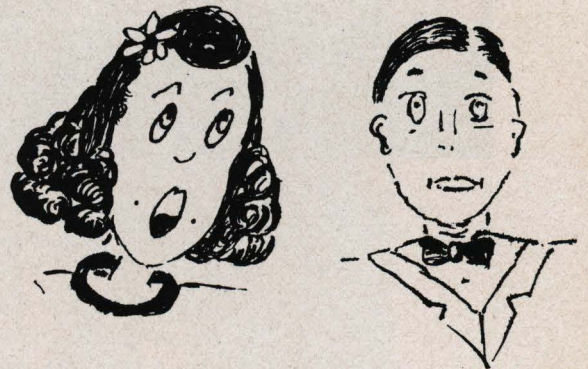

CLASS OF '42
NOT SO LONG AGO

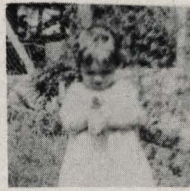

**CAN YOU PICK
THEM OUT?**



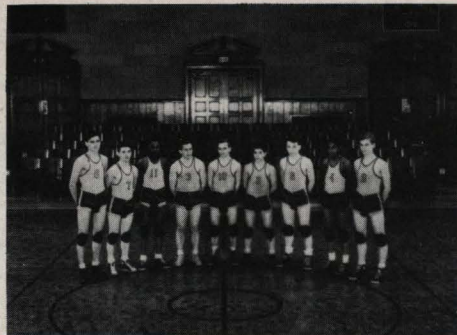
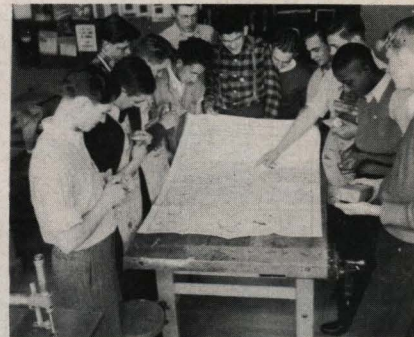



KINDERGARTEN



THIRD GRADE



FIRST GRADE



FOURTH GRADE



SECOND GRADE



FIFTH GRADE

Success to the

North Fork Life

Otto L. Amig
Carl L. Larsen

J. B. Roache

Omer Daviantt

John L. Wasson

Milton M. Samuel
Gildersleeve Bros

Rudolph Armerust

Reeve & Hall

Johnson Bros.

Ferry R. Tutthill

Robert Le Lindsey

J. R. Hawkins.

James E. Clark & Sons.

Mattituck Theatre

Hugh H. Benjamin

George L. Penny

Milton Jadowski

"The Sing Out"

Ray W. Reeve

L & L Market

Carl F. Busch
North Fork Wrecking Co
Jim Wasson

Nat. S. Tutthill

M. Hansen

Frank C. Sackey
E. M. R. Tutthill

Edward Gallagher

Feed and Coal

August Rolfes

Henry Ortega

Atlantic Commission Co.

Polison Bergman & Jones

The Natl. Cash Reg. Co.

Kenneth & Wolfe

Walgo Bros. Painters

Theodore R. Bond

Painter & Decorator

D. C. Gildersleeve

Joseph S. Micka

Arthur W. Penny

Arthur H. Penny

Harry C. Young

E. M. Hamilton

J. Leroy Holback,

S. Harding & Son

Geo. Nielsen

H. K. Antoun, Linens

Jennenberg's Shoe Shop

The Swiss Watchmaker,

Likelihood

H. J. Boback P. O. unc

Sunrise Oil Station

R. F. B.

S. G. Tyler

Sidney A. Kulliff
 Wm. J. Barker
 Helen Karpinski
 (Vogue Beauty Salon)
 W. V. Dwyer
 SONNY'S 5 AND 10¢ STORE
 The Mattituck National
 Bank & Trust Company
 C. W. Wickham
 Al. Schwickler
 Wells and Sturges
 De Soto Market
 Harold De Ronde
 Walter G. Bergen
 (S. D.)
 Chas. Price
 George R. Gildersleeve
 Plumbing & Heating
 William H. G. Gans
 George E. Brown
 Joseph LaCulla
 James K. Albani
 Le Roy "Dats" (Paver)
 Mattituck Bowling Alley
 Louis Dobson
 Plumbing & Heating
 Mattituck, N.Y.

Suffolk Theatre Sweet
 Shoppe
 Sears Roebuck & Co.
 Riverhead Army & Navy Store
 M. N. Ammann
 Hardware & Paint Store
 S. Leavitt, Inc.
 men's shop.
 Woodard's Cleaners & Tailors.
 Shoe Cleaners
 Cleaners Dyers Tailors Furriers
 Rose Shop
 Ladies Childrens Wearing Apparel
 Hazzard Shoe Store
 Riverhead Grill
 Miller's Jewelry & Gift Shop
 J. Bob Weir
 Gredington Bros
 Perrins & Co.
 McCabe's Store
 Benjamin's Cut Rate Drug Store
 Jacob Meyer Inc.
 Danny's Bee Hive
 Dan, Dick, Ray & Bus
 Lofts Candy - Estelle & Freddie
 Thomas Spelling
 CENTRAL QUEENS ELECTRIC
 Richard J. J. Inc.
 "The Red Cross Shoe Store"

