

Mattituck-Laurel Library

'51

MHS

Reference



REFLECTOR

REFLECTOR

1951

MATTITUCK

Board Of Education

Mr. Elmer Ruland
Member



Mr. Harold Hudson
Clerk

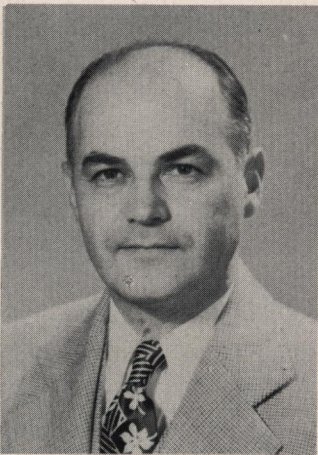
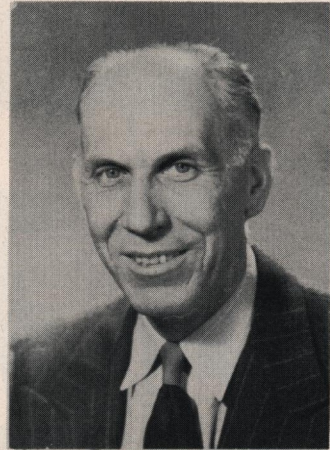

Mr. A. C. Garelle
Principal

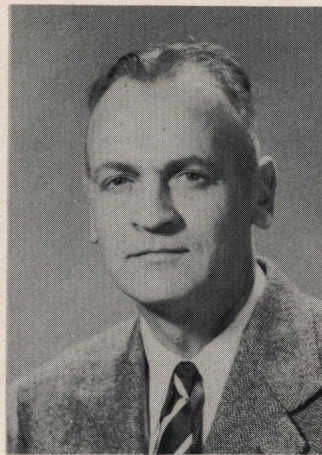

Mr. John W. Duryee
President

Mrs. LeRoy S. Reeve
Vice-President



Mr. Donald Swahn
Member



Faculty

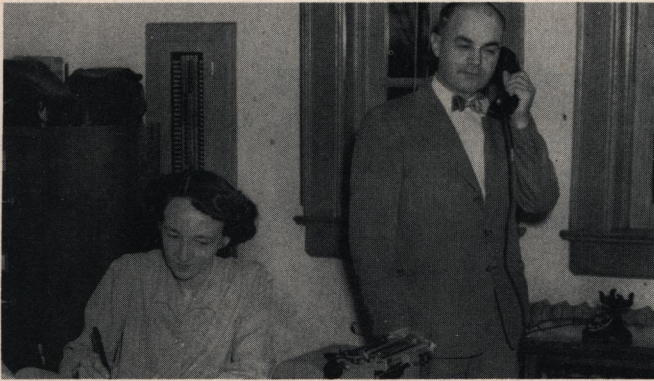

ADMINISTRATION

Mr. Garelle, Principal; Miss Burns, Secretary.



COMMERCIAL

Miss Ignatowich, Miss Huff.



SECONDARY ACADEMIC

Mr. McCaw, Mathematics; Mr. Chanas, Science.
Mr. Ketchum, English; Miss Sheff, Languages; Mr. Clingen, History.



SPECIAL TEACHERS

Mr. Cherrington, Art; Mr. Strub, Industrial Art;
Miss Koop, Home Ec; Mr. Williams, Music; Mr. Forrestal, Guidance.



PRIMARY

Miss Davison, 1st Grade; Mrs. Kramer, 2nd Grade;
Mrs. Johnson, Kindergarten; Mrs. Ketchum, 1st Grade.



INTERMEDIATE

Mrs. Lindsay, 5th Grade; Mrs. Johnson, 6th Grade;
Mrs. Warner, 4th Grade; Mrs. Bermingham, 3rd Grade.



HEALTH & PHYSICAL EDUCATION

Mr. Muir, Boys' Physical Education; Mrs. Preston, School Nurse; Miss Loonam, Girls' Physical Education.



JUNIOR HIGH

Mr. Kewin, 8th Grade; Mr. Bennett, 7th Grade



DEDICATION

We, the class of 1951, believe that it is time to show our appreciation for their years of work. No other group has given us more kind assistance, sincere guidance and undying faith. It is to them that we owe the opportunities to seek our chosen ways.

We, the senior class of 1951, dedicate this yearbook to our parents:

Mr. & Mrs. Peter Berdinka	Mr. & Mrs. Russell Nine
Mr. & Mrs. Charles Bergen	Mr. & Mrs. Bertis Pace
Mr. & Mrs. John Butcher	Mr. & Mrs. William Parash
Mr. & Mrs. Cyril M. Coleman	Mr. & Mrs. Michael Ruthinoski
Mr. & Mrs. Ralph Cox	Mr. & Mrs. Clifford Saunders
Mr. & Mrs. Thomas Fischer	Mr. & Mrs. William P. Scholl
Mr. & Mrs. Paul Kaloski	Mr. & Mrs. Stephen Siehien
Mrs. Joseph Kearney	Mr. & Mrs. George Taylor
Mr. & Mrs. John J. Koroleski	Mr. & Mrs. Martin Tekien
Mr. & Mrs. Peter Lachick	Mr. & Mrs. Stephen Teresko
Mrs. Josephine Lenceski	Mr. & Mrs. William Unkelbach
Mr. & Mrs. Herbert Loper	Mr. & Mrs. Norman Wells
Mr. & Mrs. Frank E. Magor	Mr. & Mrs. Frank Wolgo
Mr. & Mrs. Frank McBride	Mr. & Mrs. Albert Worthington
Mr. & Mrs. Charles Mileska	Mr. & Mrs. Cecil T. Young
Mr. & Mrs. Joseph Naugles	Mr. & Mrs. Peter Zaweski
Mr. & Mrs. Joseph Zimnoski	

we are the

Seniors



Miss Sheff
Senior Class Adviser

Seniors

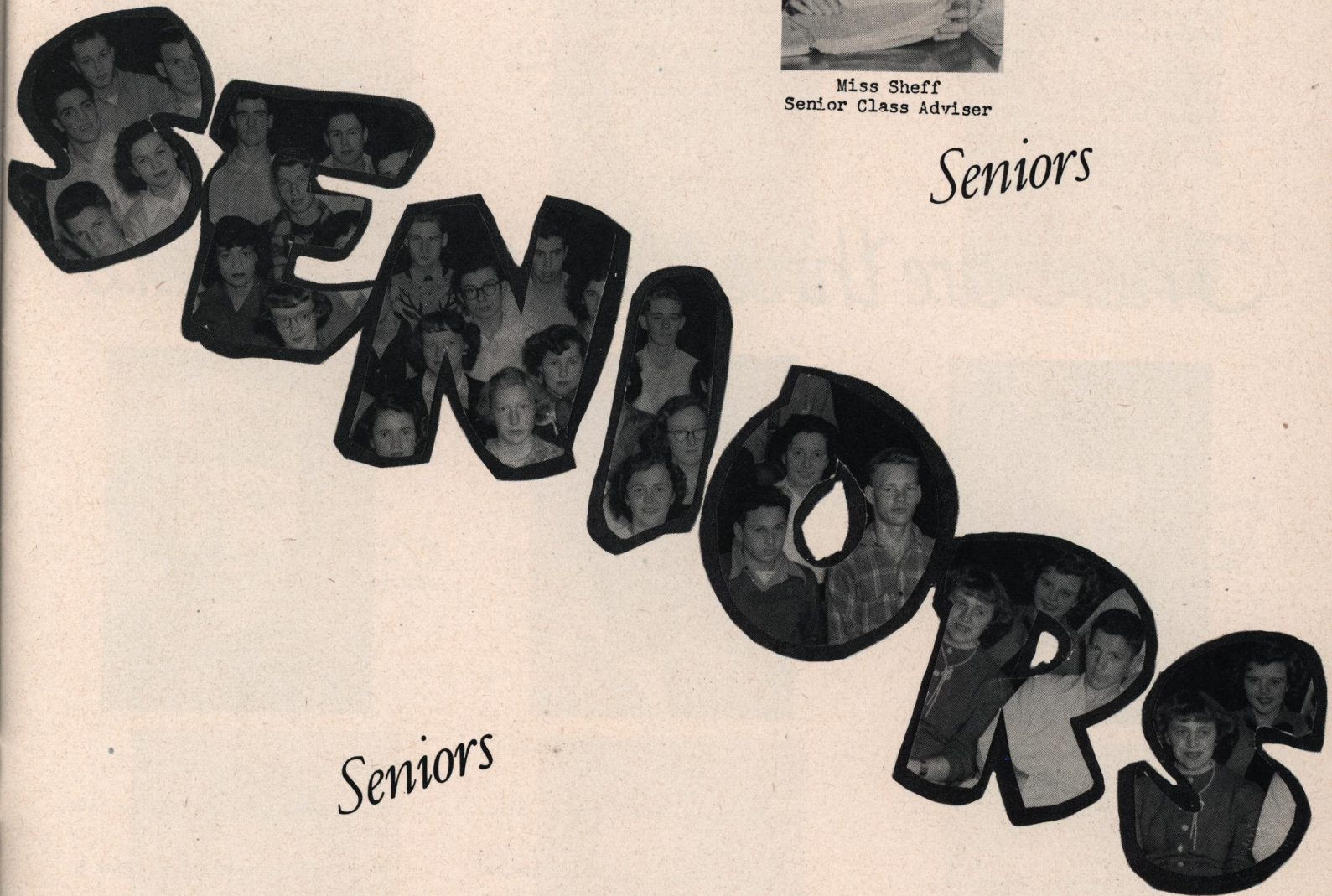

Seniors

Seniors



JAMES BERDINKA "Jimmie"

We have nothing to fear but fear itself.

Band 1,2,3,4, Boys' Chorus 1,2,3,4, Glee Club 1,2,3,4, Press Club 1, Bowling 3,4, Horseshoes 1,2,3,4, Photography Club 4.

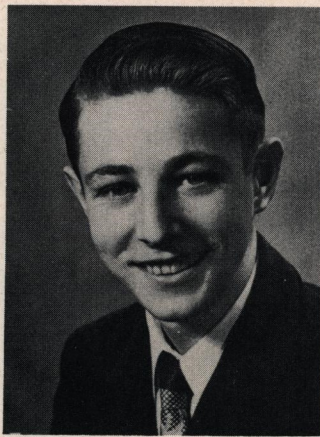

JOHN BERDINKA "Jackie"

No time for work.

Band 1,2,3,4, Glee Club 1,2,3,4, Boy's Chorus 1,2,3,4, Press Club 1, Horseshoes 1,2,3,4, Bowling 2,3,4.



MARJORIE BERGEN "Bird"

'tis one thing to be tempted, another thing to fall.

Glee Club 1,2,3,4, Minstrel Show 2,4, Twirler 1,2,3,4, Cheer Leader 1,2,3,4, Band 1,2,3,4, Sextette 1,2,3,4, Orchestra 1,2, Sec. of Band 4, Press Club 2,3,4, Girl's Sports 4.

There are three Kinds of Seniors

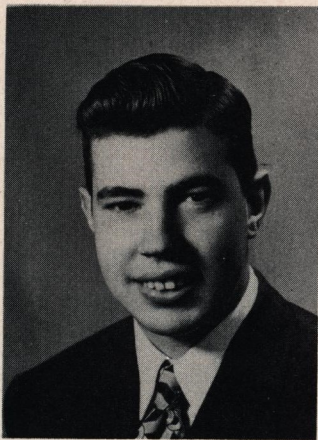

JOHN BOUTCHER "John"

My own thoughts are my Companions.

Glee Club 1,2,3,4, Press Club 1, Boy's Chorus 1,2,3,4.

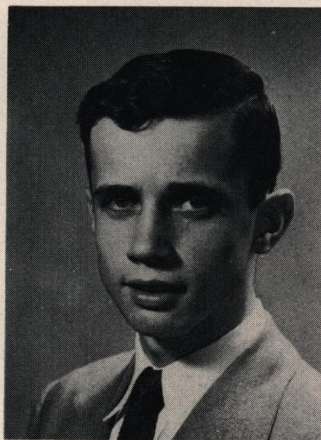

PHILIP COLEMAN "Phil"

Mad ambition trumpeteth to all.

Class Pres. 2,3,4, Senior Play 2,3,4, Glee Club 1,2,3,4, Minstrel Show 1,2,3,4, Interlocutor 4, Boy's State 3, Reflector 3,4, Ed. Reflector 4, Ed. Mattitalk 3, Press Club 2,3,4, Dial Staff 2,4, Ed. Dial 4.



CAROL COX "Carol"

It matters not how long we live, but how.

Cafeteria 1,3, Minstrel Show 4, Glee Club 1.

Those who loaf and skip alot

ELEANORE FISCHER "El"

Nothing great was ever achieved without enthusiasm.

Glee Club 1,2,3,4, Twirler 1,2,3,4, Senior Play 3, Minstrel Show 4, Press Club 1,2,3,4, Editor Mattitalk 4, Girl's Sports 1,2,3,4, Asst. Ed. Mattitalk 3, Class Sec. & Treas. 1,2,3,4.



DOROTHY KALOSKI "Dot"

A twinkle in her eyes.

Cafeteria 1, Glee Club 1.



MAUREEN KEARNEY "Red"

I see you have a singing face.

Band 1, Press Club 1, Minstrel Show 4, Glee Club 1.



JOHN KOROLESKI "Honest John"

Honesty is the best policy.

Glee Club 1,2,3,4, Dial Staff 4, Orchestra 1,2, Minstrel Show 1,2,3,4, Science Club 4, Photography Club 4.



DOROTHY LACHICK "Dot"

In youth and beauty wisdom is but rare.

Cafeteria 1, Glee Club 1, Press Club 3,4, Volley Ball 4.



FRANK LENCESKI "Frankie"

Knowledge comes but wisdom lingers.

Minstrel Show 1,2,3,4, Volley Ball 3, Student Council 2,3,4, Student Court 2,3,4, Pres. of Class 1, Reflector 4.

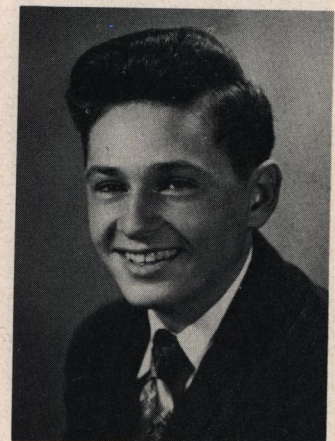

Those who date and stay out late

HERBERT LOPER "Sam"

I am very fond of the company of ladies.

Basketball 1,4, Soccer 1,2,3,4, Minstrel Show 1,2,3,4, Volley Ball 3, Student Council 4, Student Court 4, Reflector 4.

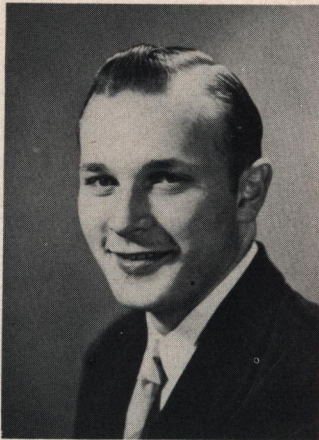

WARREN MAGOR "Spike"

Youth comes but once in a lifetime.

Soccer 1,2,3,4, Baseball 2,3,4, Capt. of Baseball Team 4, Basketball 1, Manager Basketball 4, Band 1,2,3,4, Sec. & Treas. of Band 2, Glee Club 1,2,3,4, Dial 4, Reflector 4, Minstrel Show 1,2,3,4, Pres. Student Council 4, Senior Play 4.

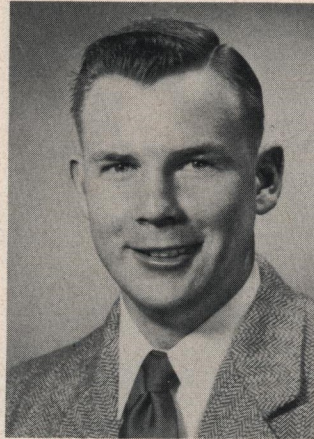

ANNE McBRIDE "Anne"

On with the dance let joy be unconfined.

Glee Club 1,2,3,4, Twirler 1,2,3,4, Senior Play 2, Minstrel Show 2,3,4, Sextette 2,3,4, Press Club 1,2,3,4, Pres. Glee Club 4.



FRANCES MILESKA "Frannie"

For life lives only in success.

Press Club 1,2,3,4, Glee Club 2,3,4, Minstrel Show 2,4, Sextette 2,4, Girl's Sports 2,4.



IRENE NAUGLES "Irene"

Grow old along with me the best is yet to be.

Band 1,2,3,4, Orchestra 1,2, Glee Club 4, Art Ed. of Reflector 4, Reflector 3, Press Club 4, Cafeteria 1, Librarian of Glee Club 4.

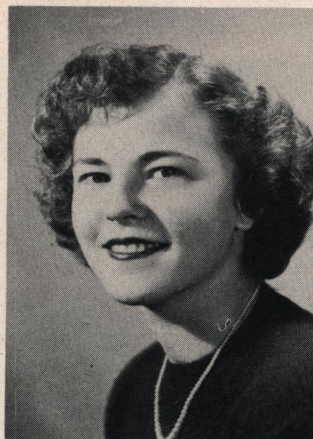

CHARLES NINE "Sonny"

A sunny disposition is half the battle.

Basketball 3,4, Soccer 1,2,3,4, Volley Ball 3,4, Horseshoes 3,4, Minstrel Show 1,2,3,4, Mattitalk 4.

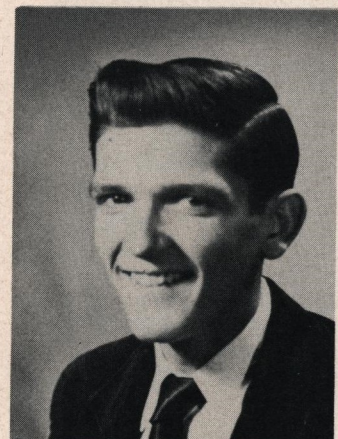



BEATRICE PACE "Bea"

A docile disposition will, with application surmount every difficulty.

Minstrel Show 1,2,3, Senior Play 3, Glee Club 1,2,3, Cafeteria 2,3,4.

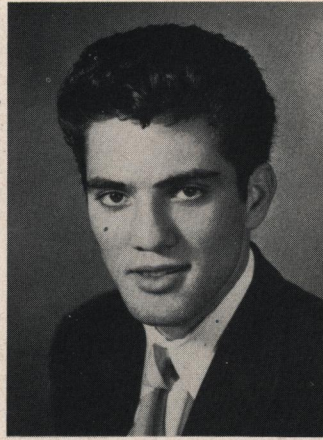

PAUL PARASH "Paul"

You can never plan the future by the past.

Transfer from Florida 3, Basketball 3,4, Soccer 3, Reflector 4.

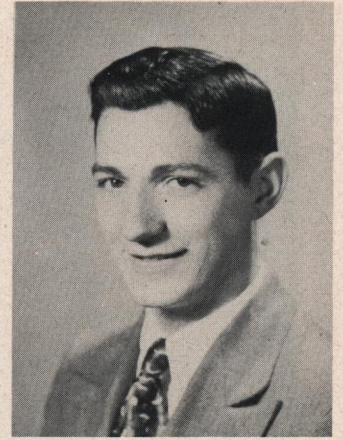

JOSEPH RUTHINOSKI "Joey"

Still water runs deep.

Minstrel Show 1,2,3,4, Baseball 2,4, Soccer 4, Horseshoes 1,2, Vice Pres. of Class 3.

Those who work and study hard

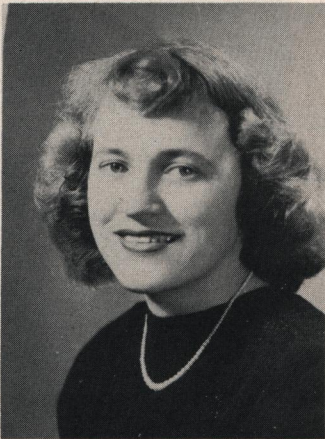

DOROTHY SAUNDERS "Dotty"

Taste the joy that springs from labor.

Twirling 1,2,3,4, Glee Club 2,3,4, Press Club 1,2,3,4, Minstrel Show 4, Girl's Sports 1,3,4.

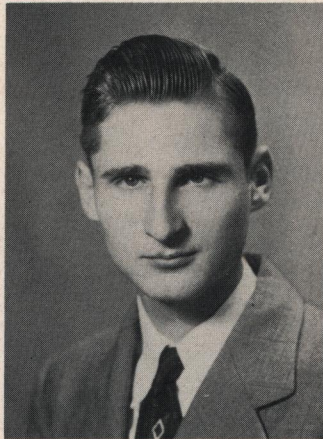

FRANKLIN SCHOLL "Frank"

The wisest man is generally he who thinks himself the least so.

Horseshoes 2,3,4, Minstrel Show 1,2,3,4, Glee Club 1, Sec. of Class 2.



BLANCHE SIEHIEN "Blanche"

Women of few words are the best.

Transfer from Brooklyn 2, Press Club 3.

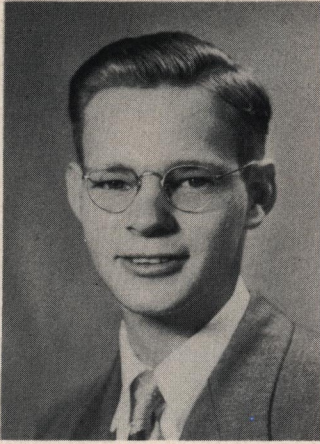

FREDERICK TAYLOR "Freddie"

A good man is kinder to his enemy than bad men are to their friends.

Minstrel 1,2,3,4, Horseshoes 3,4, Student Council 4, Student Court 4.

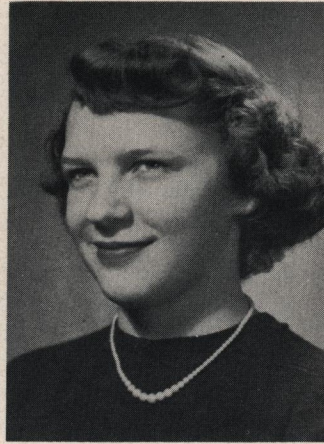

MARIAN TEKIEK "Marian"

An even temper, and a sense of humor.

Cafeteria 1, Minstrel Show 4, Glee Club 1, Press Club 1.

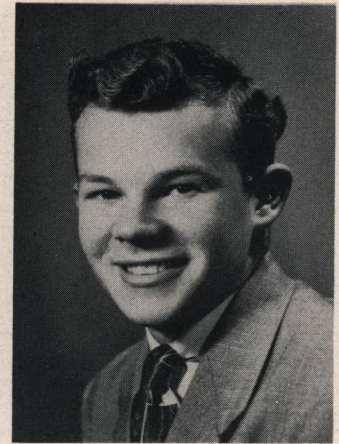

HENRY TERESKO "Henry"

The mildest manners with the bravest mind.

Minstrel Show 1,2,3,4, Glee Club 1,2,3,4, Track 1,2, Press Club 1, Student Council 3, Student Court 3, Ping Pong 3, 4, Band 2,3,4, Librarian of Band 3.

But all with a single hope-



JOAN UNKELBACH "Joan"

When my cue comes, call me and I will answer.

Glee Club 1,2,3,4, Student Council 1,2,3, Mattitalk 1,3, 4, Twirler 1,2,3,4, Reflector 4, Minstrel Show 4, Asst. Ed. Reflector 4, Minstrel Show 4, Sextette 3, Orchestra 1,2, Science Club 3,4, Dial Staff 4.



ELLEN WELLS "Ellen"

Thinkers are scarcer than gold.

Orchestra 1,2, Mattitalk 3.



CHARLOTTE WOLGO "Charlotte"

Never idle a moment, but thrifty and thoughtful of others.

Cheerleading 1,2,3,4, Band 1, Ass't Majorette 2,3, Drum Majorette 4, Orchestra 1,2, Press Club 2,3,4, Reflector 3, Dial 3, Vice-Pres. of Class 2, Pres. of Band 4, Sec. of Glee Club 4.

to GRADUATE !!!

DONALD WORTHINGTON "Don"

To believe is dangerous, to
be unbelieving is equally so.

Band 1,2,3,4, Boy's Chorus 1,
2,3,4, Glee Club 4, Vice Pres.
of Glee Club 4.

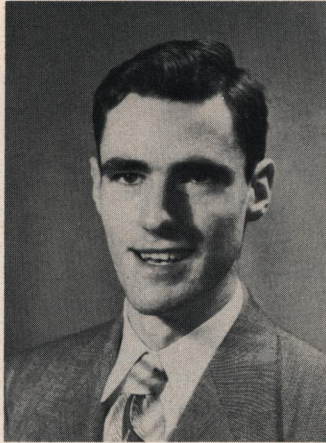

ROGER YOUNG "Roger"

Work first, and then rest.

Boy's Chorus 1,2,3,4, Glee
Club 1,2,3,4.

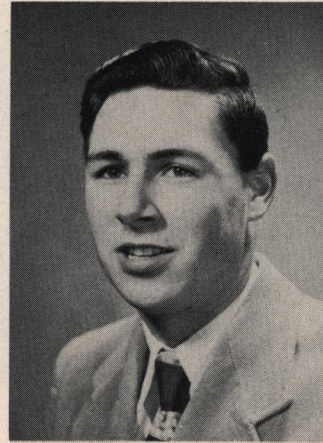

ANNE ZAWESKI "Anne"

One thing is forever good;
that one thing is success.

Band 1,2,3,4, Glee Club 4,
Minstrel Show 3,4, Sextette 4,
Senior Play 4, Girl's Sports
3,4, Vice Pres. of Band 4,
Cafateria 1, Reflector 4.



EDWARD ZIMNOSKI "Eddie"

He that climbs the tall tree
has won right to the fruit.

Basketball 1,2,3,4, Minstrel
Show 1,2,3,4, Volley Ball 4,
Student Council 4, Reflector
4.

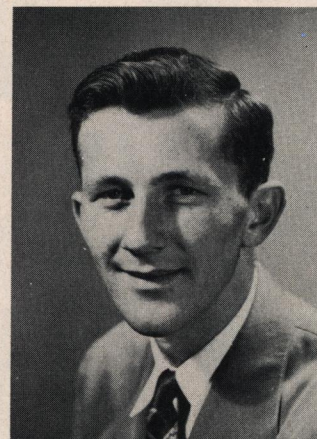



SENIOR CLASS TRIP



Juniors

all the

Freshmen



Sophomore

Eighth Grade



Class Of 1952

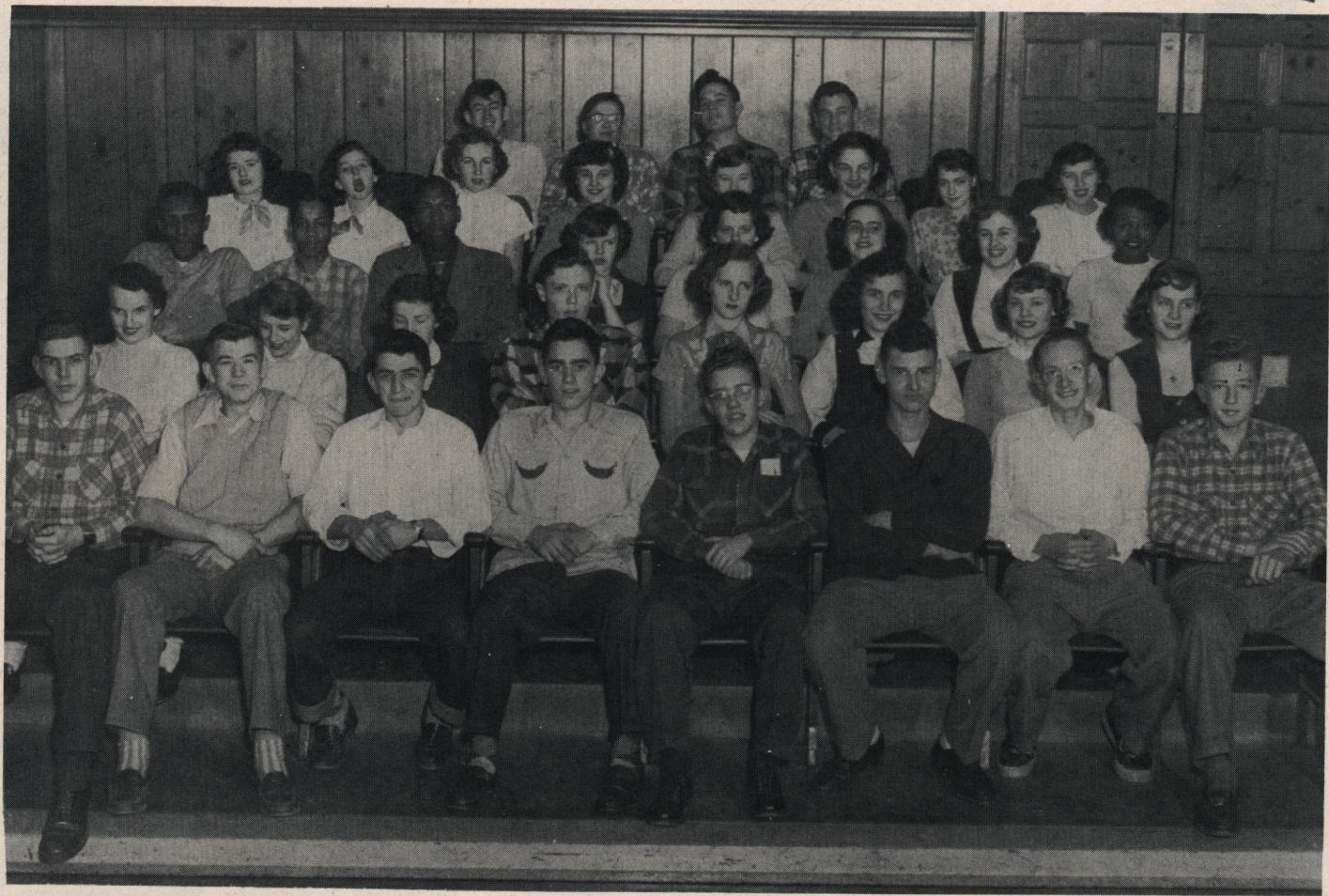

Mr. Chanas

Sophomore



Mr. McCaw



Freshmen



Miss Huff

Eighth Grade



Mr. Kewin





First Grade



Miss Davison

First Grade



Mrs. Ketchum



Kindergarten



Mrs. Johnson

Glee Club

we have



Baseball

Senior Play

Band

Press Club

Standing: Patty Wells, Ann Fleet, Joan Unkelbach, Joan Woessner, Patty Saunders, Jimmy Kreh, Eleanore Fischer, Josephine Simchick, Joan Remski, Warren Magor, Charlotte Walgo, Dotty Saunders, Joan Wickham.

Seated: Margaret Warren, Marilyn Nine, Dotty Reeve, Dotty Zanieski, Eleanor Anderson, Connie Papurca, Irene Naugles, Minnie Hubbard, Louise Funn, Patty Fleet, Margie Bergen, Frances Mileska, Alberta Warren, Joan Chudiak.



Reflector Staff

Standing: David Tuthill, Joan Unkelbach, Dotty Perry

Seated: Warren Magor, Joan Wickham, Irene Naugles, Phil Coleman, Editor, Ann Fleet.



Mr. Williams
Musical Director



Pianists: Connie Romanowski, Audrey
Reeve, Ann Fleet.



Glee Club

Band

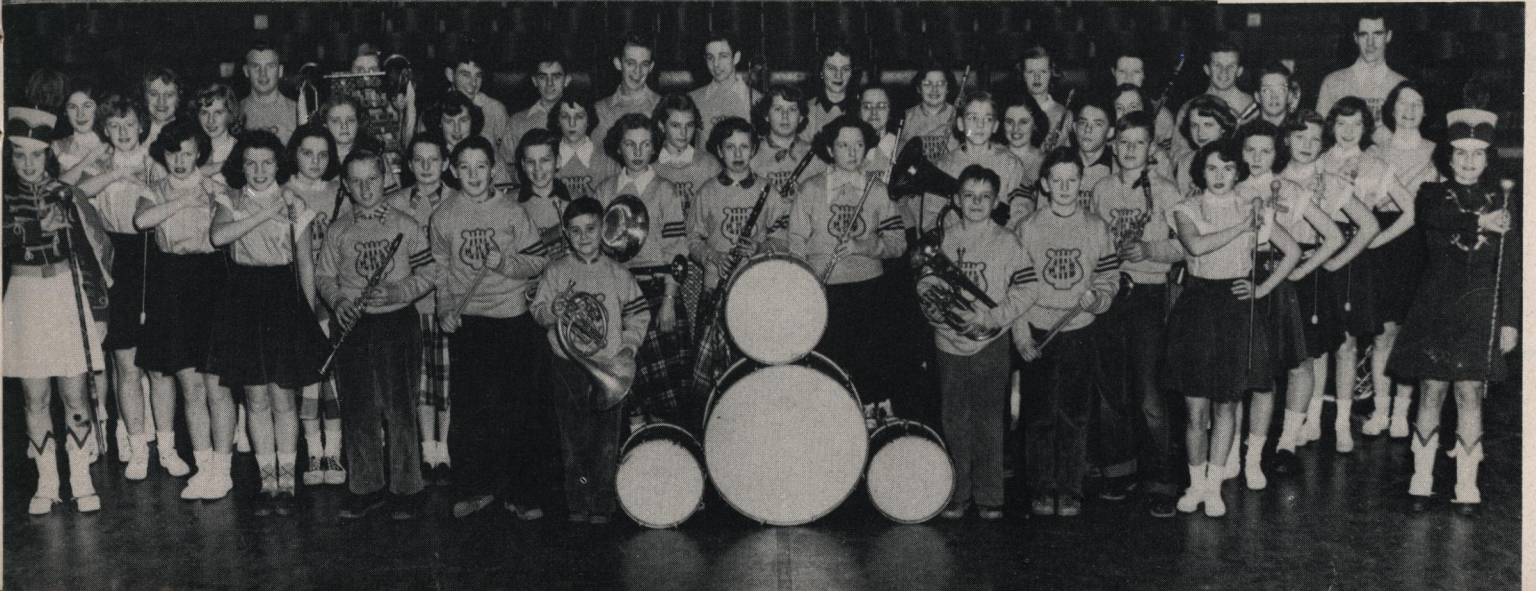



*16th Annual
Minstrel
Show*





Senior Play



'Best Foot Forward'

National Honor Society

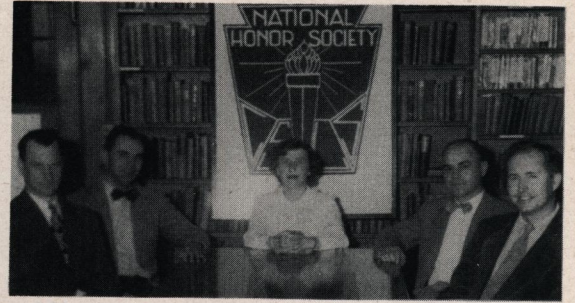

Faculty Advisers of the National Honor Society

Dial Staff

From Left: Ann Fleet, Warren Magor, Philip Coleman, Joan Unkelbach, Josephine Simchick, Joan Remski.



Photography Club

Teddy Teresko, Jerry Boyle, Joan Gerhardt, John Koroleski

Science Club

Pat Fleet, Ann Fleet, Audrey Reeve, Joan Unkelbach, John Koroleski, Wilma Kaiser, Evelyn Audioun, Robert Magor, Larry Penny, Joan Gerhardt.





Student Council

Back Row: Mr. Garelle, Paul Parash, Herb Loper, Joe Deerkoski, John Sidor,
 Jerry Boyle
 Front Row: Ann Fleet, Patricia Fleet, Connie Romanowski, Warren Magor,
 Irene Zimnoski, Richard Gutierrez, Frank Lenceski



Student Court

From Left: Frank Lenceski, Connie Romanowski, Fred Taylor, Herb Loper,
 Joe Deerkoski, John Sidor, Geneieve Jazombek

THE CLASS WILL

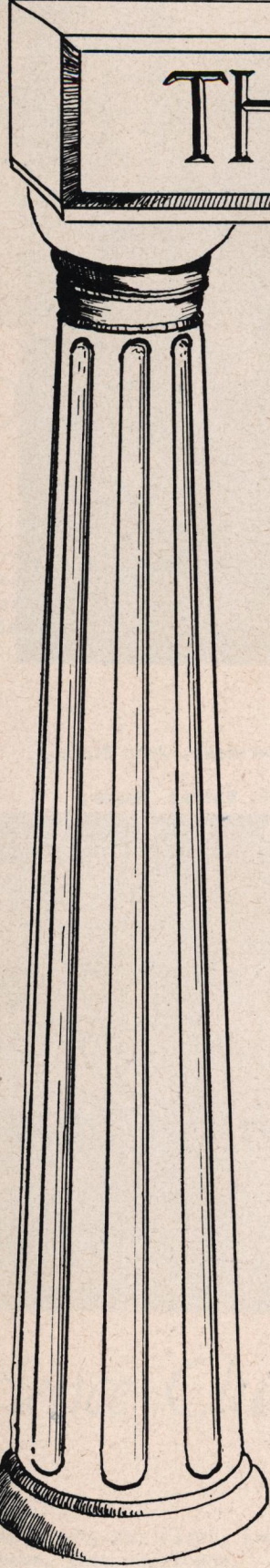
- 
- I, Jimmie Berdinka, bequeath anything but my car.
- I, Jackie Berdinka, leave my trombone to Donald Boyle.
- I, Margie Bergen, leave Barbara Horton.
- I, John Butcher, bequeath my silence to Patty Saunders.
- I, Philip Coleman, leave Geometry with pleasure.
- I, Carol Cox, leave my job in the cafeteria to Joey Deerkoski.
- I, Eleanore Fischer, leave my athletic ability to Judy Tuthill.
- I, John Koroleski, leave my test tubes to Anne Carruthers.
- I, Dotty Kaloski, leave my seat on the Cutchogue bus to Antone Chituk.
- I, Dotty Lachick, leave my typing ability to Eddie Danowski.
- I, Frankie Lenceski, leave my golf clubs to Mr. McCaw .
- I, Herby Loper, leave my book of excuses to Audrey Reeve.
- I, Warren Magor, leave my jokes to Mr. Chanas.
- I, Ann McBride, leave my giggles to Billy Scholl.
- I, Frances Mileska, leave my gum to Madeline Taylor.
- I, Irene Naugles, leave my sweaters to Dotty Weiss.
- I, Sonny Nine, leave my ability to skip school to Mary Lou Bird.
- I, Beatrice Pace, leave my vocal chords to Jimmie Parash.
- I, Paul Parash, bequeath my basketball ability to George Kaiser.
- I, Joey Ruthinoski, leave my quiet ways to Connie Papurca.
- I, Dotty Saunders, leave my love for pizza pies to Joan Wickham.
- I, Franklin Scholl, leave my promptness to Dotty Reeve.
- I, Blanche Siehien, leave my trips to the post office to Dotty Berry.
- I, Freddie Taylor, leave my straight hair to Maureen Mahoney.
- I, Marian Tekien, leave with Joey.
- I, Henry Teresko, leave Connie.
- I, Joan Unkelbach leave my Tuesday night companions to find another way to Greenport.
- I, Ellen Wells, bequeath my high marks to Buddy Woessner.
- I, Charlotte Wolgo, leave my figure to Gail Sawyer.
- I, Don Worthington, leave my height to Gene Lessard.
- I, Roger Young, leave my seat in study hall to Margaret Warren.
- I, Anne Zaweski, leave my everlasting energy to Marilyn Nine.
- I, Eddie Zimnoski, leave Mattituck High School gladly.

BASKETBALL

SCORES 50-51

	M.H.S.	Visitor
East Hampton	51	54
Greenport	38	46
Southampton	39	46
Eastport	67	29
Hampton Bays	70	33
Southold	39	21
Bridgehampton	73	43
Shelter Island	70	58
Greenport	56	33
Sag Harbor	82	60
Riverhead	53	50
Eastport	60	42
Hampton Bays	70	57
Southold	66	26
Bridgehampton	61	33
Shelter Island	79	39
Sag Harbor	95	

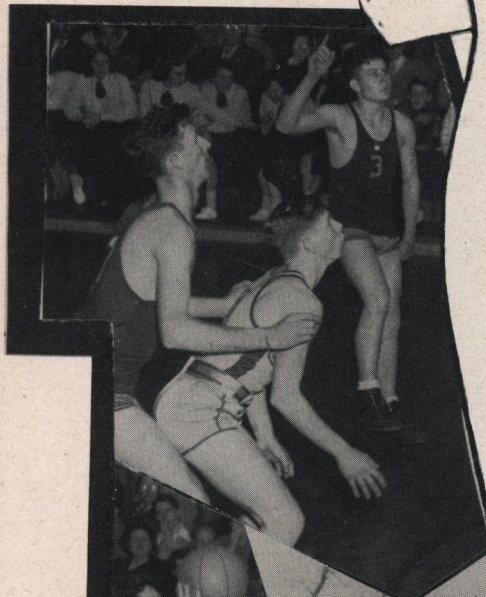

Varsity Basketball

Back Row: Coach Muir, Alex Zanieski, Herb Loper, Donald Bergen, Joe Deerkoski, Warren Magor, Manager
 Front Row: Bruno Pendzick, Sonny Nine, Edw. Zimoski,

Captain, Jimmie Kreh, Paul Parash



J. V. Basketball

Back Row: Coach Muir, John Schiller, Dick Templeton, Donald Pergen, Noel Albrecht, Warren Magor, Manager
 Front Row: Jay Card, Steven Bassford, Harry Tuthill, Jerry Boyle, Jimmie Kreh

Cheerleaders

From Left: Bertha Mileska, Janet Lutz, Margaret Warren, Dorothy Zanieski, Charlotte Wolgo, Margie Bergen, Joan Remski, Maureen Mahoney.



Suffolk County Champions

Mr. Garelle, Coach Muir,
Captain Herb Loper



Soccer

Back Row: Frank Lenceski, Manager, Alex Zanieski, Warren Magor, Bruno Pendzick, John Toderick, Frank Gudson, Joe Deerkoski, Jerry Boyle, Jay Card, Coach Muir.

Front Row: Frank Milowski, Jimmy Parash, Joe Ruthinowski, Sonny Nine, Herb Loper, Harry Tuthill, Jimmy Kreh, Steve Bassford.

Baseball

Front Row: Steve Bassford, Alex Zanieski, Warren Magor, Joe Deerkoski, Joe Ruthinowski, Jerry Boyle, Billy Cox

Back Row: Andre Cybulski, John Toderick, Elliott Funn, Sonny Nine, Jay Card, Teddy Teresko, Rob Magor





Girls' Sports

Front Row: Margie Bergen, Bertha Mileska, Dotty Zanieski, Margaret Warren, Pat Fleet.
 Second Row: Coach Loonam, Charlotte Walgo, Dotty Lachick, Joan Remski, Dotty Weiss, Ann Zaweski,
 Back Row: Ann Fleet, Eleanore Fischer, Joan Wickham, Joan Downs, Marian Tekien, Maureen Mahoney.

BASKETBALL



VOLLEYBALL

Senior Class Prophecy

By Joan Jackowski



Sonny Nine

Maureen Kearney

Joey Ruthinoski & Marion Tekien

Charlotte Walgo & Paul Parish

Ellen Wells

Dotty Saunders

Roger Young

Honest John Koroleski

Henry Teresko

Frankie Lenceski

Freddie Taylor

Franklin Scholl

Honest John Koroleski

Blanche Siehien

Carol Cox

Eleanore Fischer

Dotty Kaloski

Beatrice Pace

Warren Magor

Ed Zimnoski

Herby Loper

Irene Naugles

John Roucher

Joan Unkelbach

Jimmy & Jack Berdinka

Margie Bergen, Frannie Mileska, Anne Zaweski, Ann McBride.

Dotty Lachick & Phil Coleman

Don Worthington

the Senior Weekend

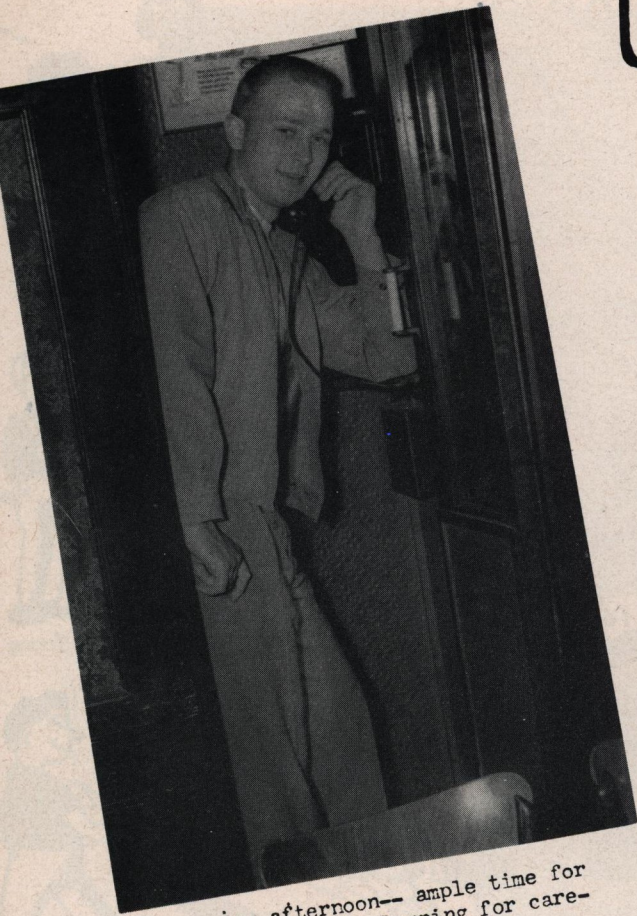

Friday afternoon-- ample time for
THE phone call planning for care-
free hours ahead.



At last!! School's out.

a movie



Dad was generous. We got the
car.



Friday night date; relaxation in
the world of the silver screen.



Saturday afternoon, after five lagging days, the pause that revives.

a smack

a date

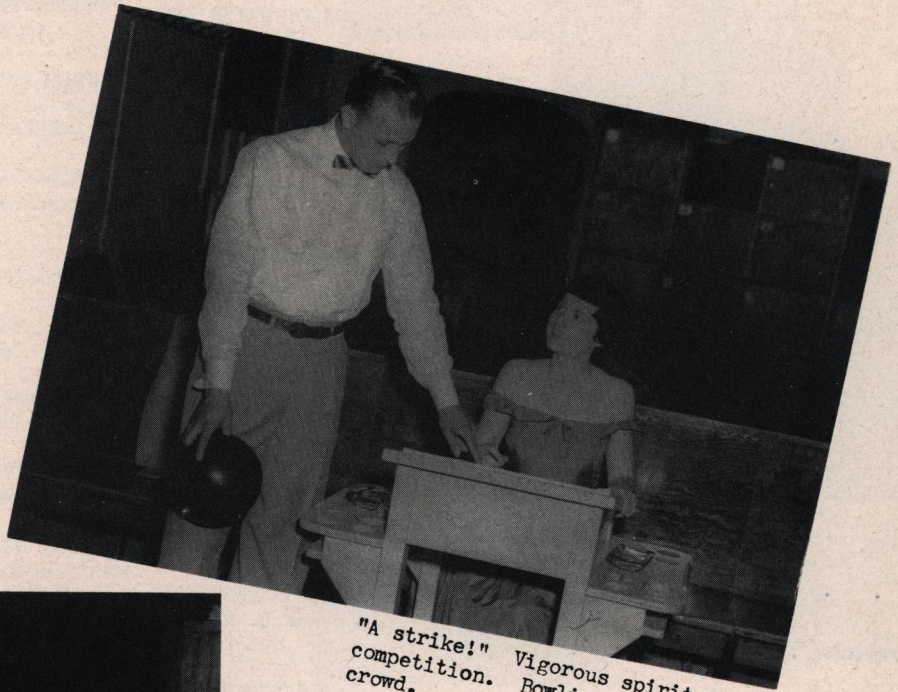

"A strike!" Vigorous spirited competition. Bowling with the crowd.



That heavy Saturday night date- The main reason for a student's existence.

Hm-m-m!



C. P. TUTHILL—PLUMBING
Cutchogue

THE LITTLE HAT SHOP
Riverhead

TED BREILING
Riverhead

RIVIERE BEAUTY SALON
Riverhead

SCHACKMAN'S
Riverhead

HARVARD SHOE STORE
Riverhead

RIVERHEAD GRILL
Riverhead

PERKINS & CO.
Riverhead

JACOB MEYER INC.
Riverhead

R. W. STEBLER, WATCHMAKER
Riverhead

STAR CONFECTIONARY
N. Meras, Prop
Riverhead

VOJVODA'S
Riverhead

MILT'S GARAGE
Mattituck

MYRON'S FOOD MARKET
Myron Dixon, Prop.
Cutchogue

LEONARD & ROGERS FUNERAL HOME
Frank B. Rogers Prop.
Cutchogue

ROGERS MEMORIALS
Frank B. Rogers Jr.
Cutchogue

AL'S DINER
Cutchogue

W. V. DURYEE—HARDWARE
Mattituck

TYDOL SERVICE STATION
Rudolph O. Armbrust, Prop.
Mattituck

L & L FOOD MARKET
Locker Service
Mattituck

WOODWARD'S VARIETY STORE
Mattituck

MEET ME AT PARADISE
William Parash & Sons, Prop.
Mattituck

DEPETRIS MARKET
"Noddy" DePetris, Prop.
Mattituck

DOROTHY GOODALE'S SPECIALTY SHOPPE
Mattituck

JOHN L. WASSON, B. S.-D. D. S.
Mattituck

WICKHAM & SMITH
Mattituck

GLENWOOD LODGE
Mattituck

HANSEN'S GARAGE
Mattituck

STANLEY P. JONES M. D.
Mattituck

MRS. STANLEY P. JONES
Mattituck

REEVE LUMBER & WOODWORKING CO.
Mattituck

RULAND SIGNS
Mattituck

KOUROS PHOTOGRAPHER
Mattituck

YOUNG'S TOURIST
Mattituck

CUTCHOGUE SWEET SHOP
"Champ" McCaffery, Prop.
Cutchogue

PAULA TARA
Riverhead

WENDY FABRIC SHOP
Riverhead

BARTHS DRUG STORE
Riverhead

PETER ZUHOSKI
RIVERHEAD

COLYERS JEWELRY STORE
Riverhead

KINNEY SHOE STORE
Riverhead

R. C. PELTIER
Jeweler
Riverhead

STURNS SHOE STORE
Greenport

RAINBOW RECREATION CENTER
Riverhead

PARADISE SWEET SHOP
Greenport

LINCOLN & MERCURY SALES
Riverhead

CLIFFS LAUREL INN
Laurel

KATZ'S
Greenport

BENNY'S POLONIA INN
Jamesport

Z. R. HALLOCK CO.
Jamesport

R. MARTINI, PHARMACIST
Jamesport

AEE BROWN
Greenport

FRANKS BAR & GRILL
Jamesport

CLINTON A. HOMMEL INC.
Greenport

WALTER C. GRABIE
Home Appliances
Mattituck

AL SCHWICKER—LAKEVIEW
Mattituck

F. H. VAHLSING PRODUCE
Mattituck

VILLAGE DAIRY DELICATESSEN
Frank Oliver, Prop.
Mattituck

SILKWORTH
L. I. Property
Mattituck

NORTH FORK BANK & TRUST CO.
Mattituck

VAN DEUSENS LIQUOR STORE
Mattituck

BARKER'S PHARMACY
William Barker, Prop.
Mattituck

BOB 'N' NETT SHOPPE
Mattituck

MATTITUCK DELICATESSEN
Richard Charters, Prop.
Mattituck

SID TUTHILL—INSURANCE
Mattituck

LOUIS DOHM
Mattituck

BILL'S DINER
Mattituck

C. F. BESCH—JEWELER
Mattituck

ELMA R. TUTHILL—INSURANCE
Mattituck

GULF SERVICE STATION
Jos. H. Catrow, Prop.
Mattituck

ALEX ZANIESKI
L. I. Potatoes
Mattituck

BLUE TOP INN
Cutchogue

FISHERMAN'S REST
Cutchogue



LEVINS, MEN'S CLOTHING
Greenport

NEW SUFFOLK MARKET
John Malinowski, Prop.
New Suffolk

THE PEOPLES NATIONAL BANK
Greenport

NORTH FORK BANK & TRUST CO.
Mattituck-Cutchogue

THE PANDORA SHOP
Mattituck

CAPPY'S CLEANERS
Mattituck

FRANK'S MARKET
Riverhead

LEROY "SLATS" REEVE
Real Estate
Mattituck

OLD MILL INN
John Weiss, Prop.
Mattituck

TAILOR SHOP
Louis Frank, Prop.
Riverhead

SAMIELS DEPT. STORE
Mattituck

RALPH W. STERLING
Cutchogue

RYSKO'S MARKET
Cutchogue

JAEGERS DEPT. STORE
Greenport

STEVAN BANICK, JEWELER
Greenport

LIPMAN BROS. DEPT. STORE
Greenport

NORTH FORK WRECKING CO.
Mattituck

TAPPERT'S BOOKSHOP
Greenport

FREDDIES BEE HIVE
Riverhead

BROWN'S STORE
George Brown, Prop.
Mattituck

ROY H. REEVE—INSURANCE
Mattituck

WILLIAM SCHOLL
Mattituck

HENRY CANTELM
Mattituck

FREDDIES RESTAURANT
Fred Meyers, Prop.
Mattituck

NORTH FORK MARKET
Fred Lackman, Prop.
Mattituck

LONG ISLAND PRODUCE
Fertilizer Co.
Mattituck

SUNRISE OIL STATION
R. L. Bergen, Prop.
Mattituck

MATTITUCK BOWLING ALLEYS
Harry Gagen, Prop.
Mattituck

GEORGE L. PENNY
Building Materials
Mattituck

IRVING C. WELLS
Painter & Decorater
Mattituck

FRED'S STATION LUNCHEONETTE
Fred Hasslinger, Prop.
Mattituck

MATTITUCK AIRBASE
J. P. Wickham, Prop.
Mattituck

SUNRISE COACH LINES
Greenport

S. B. HORTON & CO.
Greenport

GLOVER'S LIQUOR STORE
Mattituck

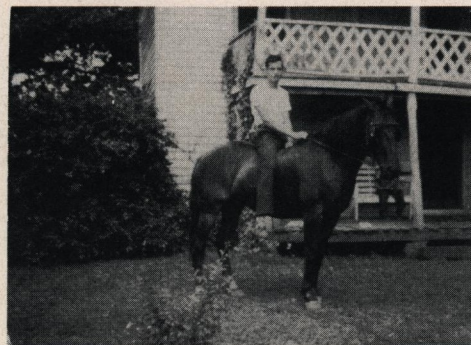



MATTITUCK HIGH SCHOOL
MATTITUCK, LONG ISLAND